

Fairfield Public Schools
Fairfield, CT 06825

TO: Dr. David Title and Members of the Board of Education

FROM: Salvatore Morabito

DATE: December 11, 2012

RE: Osborn Hill Quarterly Testing Results

This letter is to notify you that the Fairfield Public School District has received the results of the quarterly follow-up testing for Polychlorinated Biphenyl (PCB) at Osborn Hill School conducted on November 24, 2012. This testing consisted of air and wipe samples taken in a portion of the interior spaces previously tested this past summer. In addition, an inspection was made of previously encapsulated surfaces to ensure that these engineering controls are intact and are effective.

I am happy to report that all of the air and wipe samples documented levels well below the EPA recommended limits and that the inspection of the encapsulated surfaces shows them to be intact and effective.

The analytical results that were attached to the AMC Report will be posted on the Fairfield Public Schools' website. The Central Office Administration and the Osborn Hill School Principal will keep PCB test reports on file per State regulations.

If you have any questions or concerns regarding the specialized cleaning or the PCB testing, please feel free to contact me at (203) 255-7363.

Thank you.

c: Meg Brown
Central Office Administration
Sands Cleary



ENVIRONMENTAL, LLC

December 10, 2012

Mr. Tom Cullen
Fairfield Board of Education
501 Kings Highway East
Fairfield, CT 06824

RE: PCB Operations and Maintenance Report for Osborn Hill Elementary
School – November 2012 Sampling

Dear Mr. Cullen:

INTRODUCTION

AMC Environmental performed the quarterly testing at Osborn Hill Elementary School located at 760 Stillson Road in Fairfield, CT on November 24, 2012 in accordance with the PCB Operations and Maintenance Plan that was developed and submitted on August 23, 2012. The inspection included three steps; visual assessments of previously encapsulated surfaces within the school, confirmatory wipe sampling, and confirmatory air sampling.

SAMPLING

PCB Air Sampling

PCB in air testing was conducted in twelve (12) separate areas of the school in accordance with the PCB Operations and Maintenance Plan. The areas tested during this round of sampling were: Rooms 101, 114, 119, 120, 121, 125, All Purpose Room (APR), Faculty Room, Music Room and the Hallways outside Room 112, 117 and the Main Office.

Air samples were analyzed using EPA Method TO-10A for PCB Homolog Analysis and were submitted to Con-Test Analytical Laboratories in East Longmeadow, MA.

PCB Wipe Sampling

PCB in wipe testing was conducted on twenty-four (24) surfaces within the same areas mentioned in the PCB air sampling section. The surfaces tested were floors, walls, bookshelves, desks, books, tables and computers.

AMC
Environmental,
LLC

Phone:
203.378.5020

Fax:
203.375.7344

Email:
amc@amcenviro.com

P.O Box 423
Stratford, CT
06615

Wipe samples were analyzed using EPA Method 8082 with extraction performed by EPA Method 3540C and were submitted to Con-Test Analytical Laboratories in East Longmeadow, MA.

RESULTS

PCB Air Samples

A total of twelve (12) PCB air samples were obtained from select areas throughout Osborn Hill Elementary School. All twelve (12) samples documented well below the 300 ng/m³, the EPA recommended limits for the main portion of the school (100 ng/m³ is the recommended limit for kindergarten areas of the school). Therefore, the PCB air samples documented **acceptable** level for PCBs in schools (see Analytical Results). Table 1 documents the location and sample results for PCB air samples obtained.

Table 1 – PCB Air Samples

Sample Number	Location	Results ng/m³
1124/Air-01	Room 119	56
1124/Air-02	Room 120	42
1124/Air-03	Room 121	39
1124/Air-04	Hall o/s Room 117	48
1124/Air-05	Room 125	45
1124/Air-06	Room 114	13
1124/Air-07	Hall o/s Room 112	45
1124/Air-08	APR	67
1124/Air-09	Faculty room	54
1124/Air-10	Music Room	12
1124/Air-11	Room 101	38
1124/Air-12	Hall o/s Main Office	63

PCB Wipe Samples

A total of twenty-four (24) PCB wipe samples were obtained from select surfaces and areas throughout Osborn Hill Elementary School. All twenty-four (24) samples documented levels below the 1 µg/100 cm², the recommended limits for surfaces within dermal contact set forth by the EPA and the CT DEEP. Therefore, the PCB wipe samples documented **acceptable** levels within the areas tested

(see Analytical Results). Table 2 documents the locations, surfaces and sample results for PCB wipe samples obtained.

Table 2 – PCB Wipe Results

Sample Number	Location	Surface	Result µg/100cm²
1124/wipe-01	Room 119	Floor	ND
1124/wipe-02	Room 119	CMU Wall	ND
1124/wipe-03	Room 120	Desk	ND
1124/wipe-04	Room 120	Bookshelf	ND
1124/wipe-05	Room 121	Book face	ND
1124/wipe-06	Corridor o/s Room 117	Floor	ND
1124/wipe-07	Corridor o/s Room 117	CMU wall	ND
1124/wipe-08	Room 125	Desk	ND
1124/wipe-09	Room 125	Floor	ND
1124/wipe-10	Room 114	Bookshelf	ND
1124/wipe-11	Room 114	Wall	ND
1124/wipe-12	Corridor o/s Room 112	Floor	ND
1124/wipe-13	Corridor o/s Room 112	CMU wall	ND
1124/wipe-14	APR	CMU wall	0.25
1124/wipe-15	APR	Floor	ND
1124/wipe-16	Front Corridor	Floor	ND
1124/wipe-17	Front Corridor	CMU wall	ND
1124/wipe-18	Music Room	Book	ND
1124/wipe-19	Music Room	Desk	ND
1124/wipe-20	Room 101	Floor	ND
1124/wipe-21	Room 101	CMU wall	ND
1124/wipe-22	Faculty Room	Table	ND
1124/wipe-23	Faculty Room	CMU wall	ND
1124/wipe-24	Computer	CPU	ND

Visual Inspection

The last component of the PCB Quarterly testing and monitoring included a thorough visual inspection of encapsulated surfaces throughout the school that contain a PCB containing material. As an interim measure, the previously identified PCB-containing paint on the schools interior block walls were encapsulated with an epoxy paint to eliminate the migration of PCB dust as well as maintain dermal hazards. Additionally, two hallways within the school were identified as having a stone tile that contained a PCB containing sealant on its

surface. As an interim control in these areas, a skim coat was applied over the flooring and then a VCT tile was installed on top of it. Both areas were methodically inspected to ensure the engineering controls remain intact and effective. The inspection revealed that all surfaces encapsulated are intact and maintaining its original integrity. No immediate hazards were identified during this assessment.

Executive Summary

Overall, the first round of quarterly testing documented acceptable results within representative areas of the school. The newly encapsulated surfaces have proven to be effective and remain in good condition. The indoor PCB in air and dust levels remains satisfactory within the areas tested during this phase of testing. All air samples obtained document PCB levels well below the 300 ng/m³ threshold for elementary school children. All but one wipe sample collected from throughout the school analytically documented no presence of PCB's. The wall sample from the APR room documented detectable amounts of PCB; however the levels were below the 1 µg/100 cm² standard used for high occupancy areas. Moving forward, the next round of testing will be performed in February 2013 where other classrooms and areas throughout the school will be sampled and assessed. Ongoing monitoring will continue until a more permanent solution can be implemented. Any activities or renovations that will occur within OHS will be carefully coordinated with the PCB Program Coordinator or Designee to ensure PCB's are not disturbed during the activities.

Very truly,



Richard Onofrio

Osborn Hill Elementary School
Fairfield, CT
Quarterly Testing
December 10, 2012
Page 5 of 6

LABORATORY RESULTS

PCB Air Sample Results

December 3, 2012

Sandy Owen
AMC Environmental, LLC
PO Box 423
Stratford, CT 06615

Project Location: Osborn Hill School
Client Job Number:
Project Number: [none]
Laboratory Work Order Number: 12K0817

Enclosed are results of analyses for samples received by the laboratory on November 26, 2012. If you have any questions concerning this report, please feel free to contact me.

Sincerely,



Lisa A. Worthington
Project Manager



39 Spruce Street * East Longmeadow, MA 01028 * FAX 413/525-6405 * TEL. 413/525-2332

AMC Environmental, LLC
PO Box 423
Stratford, CT 06615
ATTN: Sandy Owen

REPORT DATE: 12/3/2012

PURCHASE ORDER NUMBER:

PROJECT NUMBER: [none]

ANALYTICAL SUMMARY

WORK ORDER NUMBER: 12K0817

The results of analyses performed on the following samples submitted to the CON-TEST Analytical Laboratory are found in this report.

PROJECT LOCATION: Osborn Hill School

FIELD SAMPLE #	LAB ID:	MATRIX	SAMPLE DESCRIPTION	TEST	SUB LAB
11.24/Air-01	12K0817-01	Air	Room 119	TO-10A/EPA 680 Modified	
11.24/Air-02	12K0817-02	Air	Room 120	TO-10A/EPA 680 Modified	
11.24/Air-03	12K0817-03	Air	Room 121	TO-10A/EPA 680 Modified	
11.24/Air-04	12K0817-04	Air	Hall o/s 117	TO-10A/EPA 680 Modified	
11.24/Air-05	12K0817-05	Air	Room 125	TO-10A/EPA 680 Modified	
11.24/Air-06	12K0817-06	Air	Room 114	TO-10A/EPA 680 Modified	
11.24/Air-07	12K0817-07	Air	Hall o/s Room 112	TO-10A/EPA 680 Modified	
11.24/Air-08	12K0817-08	Air	APR	TO-10A/EPA 680 Modified	
11.24/Air-09	12K0817-09	Air	Faculty Rm	TO-10A/EPA 680 Modified	
11.24/Air-10	12K0817-10	Air	Music Room	TO-10A/EPA 680 Modified	
11.24/Air-11	12K0817-11	Air	Room 101	TO-10A/EPA 680 Modified	
11.24/Air-12	12K0817-12	Air	Hall o/s Main Office	TO-10A/EPA 680 Modified	

CASE NARRATIVE SUMMARY

All reported results are within defined laboratory quality control objectives unless listed below or otherwise qualified in this report.

TO-10A/EPA 680 Modified

Qualifications:

Continuing calibration did not meet method specifications and was biased on the high side for this compound. Increased uncertainty is associated with the reported value which is likely to be biased on the high side.

Analyte & Samples(s) Qualified:

Monochlorobiphenyls

B063489-BS1, B063489-BSD1

Continuing calibration did not meet method specifications and was biased on the high side. Data validation is not affected since sample result was "not detected" for this compound.

Analyte & Samples(s) Qualified:

Monochlorobiphenyls

12K0817-01[11.24/Air-01], 12K0817-02[11.24/Air-02], 12K0817-03[11.24/Air-03], 12K0817-04[11.24/Air-04], 12K0817-05[11.24/Air-05], 12K0817-06[11.24/Air-06], 12K0817-07[11.24/Air-07], 12K0817-08[11.24/Air-08], 12K0817-09[11.24/Air-09], 12K0817-10[11.24/Air-10], 12K0817-11[11.24/Air-11], 12K0817-12[11.24/Air-12], B063489-BLK1

The results of analyses reported only relate to samples submitted to the Con-Test Analytical Laboratory for testing. I certify that the analyses listed above, unless specifically listed as subcontracted, if any, were performed under my direction according to the approved methodologies listed in this document, and that based upon my inquiry of those individuals immediately responsible for obtaining the information, the material contained in this report is, to the best of my knowledge and belief, accurate and complete.



Daren J. Damboragian
Laboratory Manager



39 Spruce Street * East Longmeadow, MA 01028 * FAX 413/525-6405 * TEL. 413/525-2332

ANALYTICAL RESULTS

Project Location: Osborn Hill School
 Date Received: 11/26/2012
 Field Sample #: 11.24/Air-01
 Sample ID: 12K0817-01
 Sample Matrix: Air
 Sampled: 11/24/2012 15:36

Sample Description/Location: Room 119
 Sub Description/Location:
 Flow Controller ID:
 Sample Type:
 Air Volume L: 1480 L

Work Order: 12K0817

TO-10A/EPA 680 Modified

Analyte	Total µg		Flag	ug/m3		Dilution	Date/Time		Analyst
	Results	RL		Results	RL		Analized		
Monochlorobiphenyls	ND	0.0010	V-20	ND	0.00068	1	11/28/12 21:45	CJM	
Dichlorobiphenyls	ND	0.0010		ND	0.00068	1	11/28/12 21:45	CJM	
Trichlorobiphenyls	ND	0.0010		ND	0.00068	1	11/28/12 21:45	CJM	
Tetrachlorobiphenyls	0.025	0.0020		0.017	0.0014	1	11/28/12 21:45	CJM	
Pentachlorobiphenyls	0.047	0.0020		0.032	0.0014	1	11/28/12 21:45	CJM	
Hexachlorobiphenyls	0.011	0.0020		0.0075	0.0014	1	11/28/12 21:45	CJM	
Heptachlorobiphenyls	ND	0.0030		ND	0.002	1	11/28/12 21:45	CJM	
Octachlorobiphenyls	ND	0.0030		ND	0.002	1	11/28/12 21:45	CJM	
Nonachlorobiphenyls	ND	0.0050		ND	0.0034	1	11/28/12 21:45	CJM	
Decachlorobiphenyl	ND	0.0050		ND	0.0034	1	11/28/12 21:45	CJM	
Total Polychlorinated biphenyls	0.083			0.056		1	11/28/12 21:45	CJM	

Surrogates	% Recovery	% REC Limits	
Tetrachloro-m-xylene	94.3	50-125	11/28/12 21:45

ANALYTICAL RESULTS

Project Location: Osborn Hill School
 Date Received: 11/26/2012
 Field Sample #: 11.24/Air-02
 Sample ID: 12K0817-02
 Sample Matrix: Air
 Sampled: 11/24/2012 15:30

Sample Description/Location: Room 120
 Sub Description/Location:
 Flow Controller ID:
 Sample Type:
 Air Volume L: 1750 L

Work Order: 12K0817

TO-10A/EPA 680 Modified

Analyte	Total µg		Flag	ug/m3		Dilution	Date/Time Analyzed	Analyst
	Results	RL		Results	RL			
Monochlorobiphenyls	ND	0.0010	V-20	ND	0.00057	1	11/28/12 22:19	CJM
Dichlorobiphenyls	ND	0.0010		ND	0.00057	1	11/28/12 22:19	CJM
Trichlorobiphenyls	ND	0.0010		ND	0.00057	1	11/28/12 22:19	CJM
Tetrachlorobiphenyls	0.021	0.0020		0.012	0.0011	1	11/28/12 22:19	CJM
Pentachlorobiphenyls	0.042	0.0020		0.024	0.0011	1	11/28/12 22:19	CJM
Hexachlorobiphenyls	0.0092	0.0020		0.0052	0.0011	1	11/28/12 22:19	CJM
Heptachlorobiphenyls	ND	0.0030		ND	0.0017	1	11/28/12 22:19	CJM
Octachlorobiphenyls	ND	0.0030		ND	0.0017	1	11/28/12 22:19	CJM
Nonachlorobiphenyls	ND	0.0050		ND	0.0029	1	11/28/12 22:19	CJM
Decachlorobiphenyl	ND	0.0050		ND	0.0029	1	11/28/12 22:19	CJM
Total Polychlorinated biphenyls	0.073			0.042		1	11/28/12 22:19	CJM

Surrogates	% Recovery	% REC Limits	
Tetrachloro-m-xylene	102	50-125	11/28/12 22:19



39 Spruce Street * East Longmeadow, MA 01028 * FAX 413/525-6405 * TEL. 413/525-2332

ANALYTICAL RESULTS

Project Location: Osborn Hill School
 Date Received: 11/26/2012
 Field Sample #: 11.24/Air-03
 Sample ID: 12K0817-03
 Sample Matrix: Air
 Sampled: 11/24/2012 15:30

Sample Description/Location: Room 121
 Sub Description/Location:

Work Order: 12K0817

Flow Controller ID:
 Sample Type:
 Air Volume L: 1750 L

TO-10A/EPA 680 Modified

Analyte	Total µg		Flag	ug/m3		Dilution	Date/Time		Analyst
	Results	RL		Results	RL		Analized		
Monochlorobiphenyls	ND	0.0010	V-20	ND	0.00057	1	11/28/12 22:53	CJM	
Dichlorobiphenyls	ND	0.0010		ND	0.00057	1	11/28/12 22:53	CJM	
Trichlorobiphenyls	ND	0.0010		ND	0.00057	1	11/28/12 22:53	CJM	
Tetrachlorobiphenyls	0.021	0.0020		0.012	0.0011	1	11/28/12 22:53	CJM	
Pentachlorobiphenyls	0.039	0.0020		0.022	0.0011	1	11/28/12 22:53	CJM	
Hexachlorobiphenyls	0.0090	0.0020		0.0051	0.0011	1	11/28/12 22:53	CJM	
Heptachlorobiphenyls	ND	0.0030		ND	0.0017	1	11/28/12 22:53	CJM	
Octachlorobiphenyls	ND	0.0030		ND	0.0017	1	11/28/12 22:53	CJM	
Nonachlorobiphenyls	ND	0.0050		ND	0.0029	1	11/28/12 22:53	CJM	
Decachlorobiphenyl	ND	0.0050		ND	0.0029	1	11/28/12 22:53	CJM	
Total Polychlorinated biphenyls	0.068			0.039		1	11/28/12 22:53	CJM	

Surrogates	% Recovery	% REC Limits	
Tetrachloro-m-xylene	96.2	50-125	11/28/12 22:53



ANALYTICAL RESULTS

Project Location: Osborn Hill School
 Date Received: 11/26/2012
 Field Sample #: 11.24/Air-04
 Sample ID: 12K0817-04
 Sample Matrix: Air
 Sampled: 11/24/2012 15:30

Sample Description/Location: Hall o/s 117
 Sub Description/Location:
 Flow Controller ID:
 Sample Type:
 Air Volume L: 1748 L

Work Order: 12K0817

TO-10A/EPA 680 Modified

Analyte	Total µg		Flag	ug/m3		Dilution	Date/Time		Analyst
	Results	RL		Results	RL		Analized		
Monochlorobiphenyls	ND	0.0010	V-20	ND	0.00057	1	11/28/12 23:26	CJM	
Dichlorobiphenyls	ND	0.0010		ND	0.00057	1	11/28/12 23:26	CJM	
Trichlorobiphenyls	ND	0.0010		ND	0.00057	1	11/28/12 23:26	CJM	
Tetrachlorobiphenyls	0.023	0.0020		0.013	0.0011	1	11/28/12 23:26	CJM	
Pentachlorobiphenyls	0.050	0.0020		0.029	0.0011	1	11/28/12 23:26	CJM	
Hexachlorobiphenyls	0.012	0.0020		0.0067	0.0011	1	11/28/12 23:26	CJM	
Heptachlorobiphenyls	ND	0.0030		ND	0.0017	1	11/28/12 23:26	CJM	
Octachlorobiphenyls	ND	0.0030		ND	0.0017	1	11/28/12 23:26	CJM	
Nonachlorobiphenyls	ND	0.0050		ND	0.0029	1	11/28/12 23:26	CJM	
Decachlorobiphenyl	ND	0.0050		ND	0.0029	1	11/28/12 23:26	CJM	
Total Polychlorinated biphenyls	0.084			0.048		1	11/28/12 23:26	CJM	

Surrogates	% Recovery	% REC Limits	
Tetrachloro-m-xylene	102	50-125	11/28/12 23:26

ANALYTICAL RESULTS

Project Location: Osborn Hill School
 Date Received: 11/26/2012
 Field Sample #: 11.24/Air-05
 Sample ID: 12K0817-05
 Sample Matrix: Air
 Sampled: 11/24/2012 15:30

Sample Description/Location: Room 125
 Sub Description/Location:
 Flow Controller ID:
 Sample Type:
 Air Volume L: 1748 L

Work Order: 12K0817

TO-10A/EPA 680 Modified

Analyte	Total µg		Flag	ug/m3		Dilution	Date/Time		Analyst
	Results	RL		Results	RL		Analized		
Monochlorobiphenyls	ND	0.0010	V-20	ND	0.00057	1	11/29/12	1:41	CJM
Dichlorobiphenyls	ND	0.0010		ND	0.00057	1	11/29/12	1:41	CJM
Trichlorobiphenyls	ND	0.0010		ND	0.00057	1	11/29/12	1:41	CJM
Tetrachlorobiphenyls	0.021	0.0020		0.012	0.0011	1	11/29/12	1:41	CJM
Pentachlorobiphenyls	0.048	0.0020		0.028	0.0011	1	11/29/12	1:41	CJM
Hexachlorobiphenyls	0.010	0.0020		0.0058	0.0011	1	11/29/12	1:41	CJM
Heptachlorobiphenyls	ND	0.0030		ND	0.0017	1	11/29/12	1:41	CJM
Octachlorobiphenyls	ND	0.0030		ND	0.0017	1	11/29/12	1:41	CJM
Nonachlorobiphenyls	ND	0.0050		ND	0.0029	1	11/29/12	1:41	CJM
Decachlorobiphenyl	ND	0.0050		ND	0.0029	1	11/29/12	1:41	CJM
Total Polychlorinated biphenyls	0.079			0.045		1	11/29/12	1:41	CJM

Surrogates	% Recovery	% REC Limits	
Tetrachloro-m-xylene	113	50-125	11/29/12 1:41

ANALYTICAL RESULTS

Project Location: Osborn Hill School
 Date Received: 11/26/2012
 Field Sample #: 11.24/Air-06
 Sample ID: 12K0817-06
 Sample Matrix: Air
 Sampled: 11/24/2012 15:32

Sample Description/Location: Room 114
 Sub Description/Location:
 Flow Controller ID:
 Sample Type:
 Air Volume L: 1750 L

Work Order: 12K0817

TO-10A/EPA 680 Modified

Analyte	Total µg		Flag	ug/m3		Dilution	Date/Time		Analyst
	Results	RL		Results	RL		Analized		
Monochlorobiphenyls	ND	0.0010	V-20	ND	0.00057	1	11/29/12 2:14	CJM	
Dichlorobiphenyls	ND	0.0010		ND	0.00057	1	11/29/12 2:14	CJM	
Trichlorobiphenyls	ND	0.0010		ND	0.00057	1	11/29/12 2:14	CJM	
Tetrachlorobiphenyls	0.0068	0.0020		0.0039	0.0011	1	11/29/12 2:14	CJM	
Pentachlorobiphenyls	0.012	0.0020		0.007	0.0011	1	11/29/12 2:14	CJM	
Hexachlorobiphenyls	0.0031	0.0020		0.0018	0.0011	1	11/29/12 2:14	CJM	
Heptachlorobiphenyls	ND	0.0030		ND	0.0017	1	11/29/12 2:14	CJM	
Octachlorobiphenyls	ND	0.0030		ND	0.0017	1	11/29/12 2:14	CJM	
Nonachlorobiphenyls	ND	0.0050		ND	0.0029	1	11/29/12 2:14	CJM	
Decachlorobiphenyl	ND	0.0050		ND	0.0029	1	11/29/12 2:14	CJM	
Total Polychlorinated biphenyls	0.022			0.013		1	11/29/12 2:14	CJM	
Surrogates	% Recovery			% REC Limits					
Tetrachloro-m-xylene	89.1			50-125			11/29/12 2:14		

ANALYTICAL RESULTS

Project Location: Osborn Hill School
 Date Received: 11/26/2012
 Field Sample #: 11.24/Air-07
 Sample ID: 12K0817-07
 Sample Matrix: Air
 Sampled: 11/24/2012 15:33

Sample Description/Location: Hall o/s Room 112
 Sub Description/Location:
 Flow Controller ID:
 Sample Type:
 Air Volume L: 1750 L

Work Order: 12K0817

TO-10A/EPA 680 Modified

Analyte	Total µg		Flag	ug/m3		Dilution	Date/Time		Analyst
	Results	RL		Results	RL		Analyzed		
Monochlorobiphenyls	ND	0.0010	V-20	ND	0.00057	1	11/29/12	2:48	CJM
Dichlorobiphenyls	ND	0.0010		ND	0.00057	1	11/29/12	2:48	CJM
Trichlorobiphenyls	ND	0.0010		ND	0.00057	1	11/29/12	2:48	CJM
Tetrachlorobiphenyls	0.021	0.0020		0.012	0.0011	1	11/29/12	2:48	CJM
Pentachlorobiphenyls	0.048	0.0020		0.027	0.0011	1	11/29/12	2:48	CJM
Hexachlorobiphenyls	0.0099	0.0020		0.0057	0.0011	1	11/29/12	2:48	CJM
Heptachlorobiphenyls	ND	0.0030		ND	0.0017	1	11/29/12	2:48	CJM
Octachlorobiphenyls	ND	0.0030		ND	0.0017	1	11/29/12	2:48	CJM
Nonachlorobiphenyls	ND	0.0050		ND	0.0029	1	11/29/12	2:48	CJM
Decachlorobiphenyl	ND	0.0050		ND	0.0029	1	11/29/12	2:48	CJM
Total Polychlorinated biphenyls	0.079			0.045		1	11/29/12	2:48	CJM
Surrogates	% Recovery			% REC Limits					
Tetrachloro-m-xylene	112			50-125			11/29/12	2:48	

ANALYTICAL RESULTS

Project Location: Osborn Hill School
 Date Received: 11/26/2012
 Field Sample #: 11.24/Air-08
 Sample ID: 12K0817-08
 Sample Matrix: Air
 Sampled: 11/24/2012 15:34

Sample Description/Location: APR
 Sub Description/Location:
 Flow Controller ID:
 Sample Type:
 Air Volume L: 1750 L

Work Order: 12K0817

TO-10A/EPA 680 Modified

Analyte	Total µg		Flag	ug/m3		Dilution	Date/Time		Analyst
	Results	RL		Results	RL		Analized		
Monochlorobiphenyls	ND	0.0010	V-20	ND	0.00057	1	11/29/12 3:22	CJM	
Dichlorobiphenyls	ND	0.0010		ND	0.00057	1	11/29/12 3:22	CJM	
Trichlorobiphenyls	ND	0.0010		ND	0.00057	1	11/29/12 3:22	CJM	
Tetrachlorobiphenyls	0.031	0.0020		0.018	0.0011	1	11/29/12 3:22	CJM	
Pentachlorobiphenyls	0.072	0.0020		0.041	0.0011	1	11/29/12 3:22	CJM	
Hexachlorobiphenyls	0.014	0.0020		0.0082	0.0011	1	11/29/12 3:22	CJM	
Heptachlorobiphenyls	ND	0.0030		ND	0.0017	1	11/29/12 3:22	CJM	
Octachlorobiphenyls	ND	0.0030		ND	0.0017	1	11/29/12 3:22	CJM	
Nonachlorobiphenyls	ND	0.0050		ND	0.0029	1	11/29/12 3:22	CJM	
Decachlorobiphenyl	ND	0.0050		ND	0.0029	1	11/29/12 3:22	CJM	
Total Polychlorinated biphenyls	0.12			0.067		1	11/29/12 3:22	CJM	
Surrogates	% Recovery			% REC Limits					
Tetrachloro-m-xylene	99.9			50-125			11/29/12 3:22		

ANALYTICAL RESULTS

Project Location: Osborn Hill School
 Date Received: 11/26/2012
 Field Sample #: 11.24/Air-09
 Sample ID: 12K0817-09
 Sample Matrix: Air
 Sampled: 11/24/2012 15:50

Sample Description/Location: Faculty Rm
 Sub Description/Location:
 Flow Controller ID:
 Sample Type:
 Air Volume L: 1750 L

Work Order: 12K0817

TO-10A/EPA 680 Modified

Analyte	Total µg		Flag	ug/m3		Dilution	Date/Time		Analyst
	Results	RL		Results	RL		Analized		
Monochlorobiphenyls	ND	0.0010	V-20	ND	0.00057	1	11/29/12	3:55	CJM
Dichlorobiphenyls	ND	0.0010		ND	0.00057	1	11/29/12	3:55	CJM
Trichlorobiphenyls	ND	0.0010		ND	0.00057	1	11/29/12	3:55	CJM
Tetrachlorobiphenyls	0.027	0.0020		0.015	0.0011	1	11/29/12	3:55	CJM
Pentachlorobiphenyls	0.056	0.0020		0.032	0.0011	1	11/29/12	3:55	CJM
Hexachlorobiphenyls	0.011	0.0020		0.0064	0.0011	1	11/29/12	3:55	CJM
Heptachlorobiphenyls	ND	0.0030		ND	0.0017	1	11/29/12	3:55	CJM
Octachlorobiphenyls	ND	0.0030		ND	0.0017	1	11/29/12	3:55	CJM
Nonachlorobiphenyls	ND	0.0050		ND	0.0029	1	11/29/12	3:55	CJM
Decachlorobiphenyl	ND	0.0050		ND	0.0029	1	11/29/12	3:55	CJM
Total Polychlorinated biphenyls	0.094			0.054		1	11/29/12	3:55	CJM

Surrogates	% Recovery	% REC Limits	
Tetrachloro-m-xylene	107	50-125	11/29/12 3:55

ANALYTICAL RESULTS

Project Location: Osborn Hill School
 Date Received: 11/26/2012
 Field Sample #: 11.24/Air-10
 Sample ID: 12K0817-10
 Sample Matrix: Air
 Sampled: 11/24/2012 15:50

Sample Description/Location: Music Room
 Sub Description/Location:
 Flow Controller ID:
 Sample Type:
 Air Volume L: 1750 L

Work Order: 12K0817

TO-10A/EPA 680 Modified

Analyte	Total µg		Flag	ug/m3		Dilution	Date/Time		Analyst
	Results	RL		Results	RL		Analized		
Monochlorobiphenyls	ND	0.0010	V-20	ND	0.00057	1	11/29/12	4:29	CJM
Dichlorobiphenyls	ND	0.0010		ND	0.00057	1	11/29/12	4:29	CJM
Trichlorobiphenyls	ND	0.0010		ND	0.00057	1	11/29/12	4:29	CJM
Tetrachlorobiphenyls	0.0056	0.0020		0.0032	0.0011	1	11/29/12	4:29	CJM
Pentachlorobiphenyls	0.016	0.0020		0.0091	0.0011	1	11/29/12	4:29	CJM
Hexachlorobiphenyls	ND	0.0020		ND	0.0011	1	11/29/12	4:29	CJM
Heptachlorobiphenyls	ND	0.0030		ND	0.0017	1	11/29/12	4:29	CJM
Octachlorobiphenyls	ND	0.0030		ND	0.0017	1	11/29/12	4:29	CJM
Nonachlorobiphenyls	ND	0.0050		ND	0.0029	1	11/29/12	4:29	CJM
Decachlorobiphenyl	ND	0.0050		ND	0.0029	1	11/29/12	4:29	CJM
Total Polychlorinated biphenyls	0.022			0.012		1	11/29/12	4:29	CJM
Surrogates	% Recovery			% REC Limits					
Tetrachloro-m-xylene	108			50-125			11/29/12	4:29	

ANALYTICAL RESULTS

Project Location: Osborn Hill School
 Date Received: 11/26/2012
Field Sample #: 11.24/Air-11
Sample ID: 12K0817-11
 Sample Matrix: Air
 Sampled: 11/24/2012 15:35

Sample Description/Location: Room 101
 Sub Description/Location:

 Flow Controller ID:
 Sample Type:
 Air Volume L: 1745 L

Work Order: 12K0817

TO-10A/EPA 680 Modified

Analyte	Total µg		Flag	ug/m3		Dilution	Date/Time		Analyst
	Results	RL		Results	RL		Analized		
Monochlorobiphenyls	ND	0.0010	V-20	ND	0.00057	1	11/29/12	5:03	CJM
Dichlorobiphenyls	ND	0.0010		ND	0.00057	1	11/29/12	5:03	CJM
Trichlorobiphenyls	ND	0.0010		ND	0.00057	1	11/29/12	5:03	CJM
Tetrachlorobiphenyls	0.021	0.0020		0.012	0.0011	1	11/29/12	5:03	CJM
Pentachlorobiphenyls	0.040	0.0020		0.023	0.0011	1	11/29/12	5:03	CJM
Hexachlorobiphenyls	0.0051	0.0020		0.0029	0.0011	1	11/29/12	5:03	CJM
Heptachlorobiphenyls	ND	0.0030		ND	0.0017	1	11/29/12	5:03	CJM
Octachlorobiphenyls	ND	0.0030		ND	0.0017	1	11/29/12	5:03	CJM
Nonachlorobiphenyls	ND	0.0050		ND	0.0029	1	11/29/12	5:03	CJM
Decachlorobiphenyl	ND	0.0050		ND	0.0029	1	11/29/12	5:03	CJM
Total Polychlorinated biphenyls	0.067			0.038		1	11/29/12	5:03	CJM
Surrogates	% Recovery			% REC Limits					
Tetrachloro-m-xylene	103			50-125			11/29/12	5:03	



39 Spruce Street * East Longmeadow, MA 01028 * FAX 413/525-6405 * TEL. 413/525-2332

ANALYTICAL RESULTS

Project Location: Osborn Hill School
 Date Received: 11/26/2012
 Field Sample #: 11.24/Air-12
 Sample ID: 12K0817-12
 Sample Matrix: Air
 Sampled: 11/24/2012 15:35

Sample Description/Location: Hall o/s Main Office
 Sub Description/Location:
 Flow Controller ID:
 Sample Type:
 Air Volume L: 1465 L

Work Order: 12K0817

TO-10A/EPA 680 Modified

Analyte	Total µg		Flag	ug/m3		Dilution	Date/Time		Analyst
	Results	RL		Results	RL		Analized		
Monochlorobiphenyls	ND	0.0010	V-20	ND	0.00068	1	11/29/12	5:36	CJM
Dichlorobiphenyls	ND	0.0010		ND	0.00068	1	11/29/12	5:36	CJM
Trichlorobiphenyls	ND	0.0010		ND	0.00068	1	11/29/12	5:36	CJM
Tetrachlorobiphenyls	0.025	0.0020		0.017	0.0014	1	11/29/12	5:36	CJM
Pentachlorobiphenyls	0.056	0.0020		0.038	0.0014	1	11/29/12	5:36	CJM
Hexachlorobiphenyls	0.012	0.0020		0.008	0.0014	1	11/29/12	5:36	CJM
Heptachlorobiphenyls	ND	0.0030		ND	0.002	1	11/29/12	5:36	CJM
Octachlorobiphenyls	ND	0.0030		ND	0.002	1	11/29/12	5:36	CJM
Nonachlorobiphenyls	ND	0.0050		ND	0.0034	1	11/29/12	5:36	CJM
Decachlorobiphenyl	ND	0.0050		ND	0.0034	1	11/29/12	5:36	CJM
Total Polychlorinated biphenyls	0.092			0.063		1	11/29/12	5:36	CJM

Surrogates	% Recovery	% REC Limits	
Tetrachloro-m-xylene	91.1	50-125	11/29/12 5:36

Sample Extraction Data

Prep Method: SW-846 3540C-TO-10A/EPA 680 Modified

Lab Number [Field ID]	Batch	Initial [Cartridge]	Final [mL]	Date
12K0817-01 [11.24/Air-01]	B063489	1.00	1.00	11/27/12
12K0817-02 [11.24/Air-02]	B063489	1.00	1.00	11/27/12
12K0817-03 [11.24/Air-03]	B063489	1.00	1.00	11/27/12
12K0817-04 [11.24/Air-04]	B063489	1.00	1.00	11/27/12
12K0817-05 [11.24/Air-05]	B063489	1.00	1.00	11/27/12
12K0817-06 [11.24/Air-06]	B063489	1.00	1.00	11/27/12
12K0817-07 [11.24/Air-07]	B063489	1.00	1.00	11/27/12
12K0817-08 [11.24/Air-08]	B063489	1.00	1.00	11/27/12
12K0817-09 [11.24/Air-09]	B063489	1.00	1.00	11/27/12
12K0817-10 [11.24/Air-10]	B063489	1.00	1.00	11/27/12
12K0817-11 [11.24/Air-11]	B063489	1.00	1.00	11/27/12
12K0817-12 [11.24/Air-12]	B063489	1.00	1.00	11/27/12

QUALITY CONTROL

PCB Homologues by GC/MS with Soxhlet Extraction - Quality Control

Analyte	Total µg		ug/m3		Spike Level	Source	%REC	%REC	RPD	RPD	Flag
	Results	RL	Results	RL	Total µg	Result	Limits	RPD	Limit		
Batch B063489 - SW-846 3540C											
Blank (B063489-BLK1)						Prepared: 11/27/12 Analyzed: 11/28/12					
Monochlorobiphenyls	ND	0.0010									V-20
Dichlorobiphenyls	ND	0.0010									
Trichlorobiphenyls	ND	0.0010									
Tetrachlorobiphenyls	ND	0.0020									
Pentachlorobiphenyls	ND	0.0020									
Hexachlorobiphenyls	ND	0.0020									
Heptachlorobiphenyls	ND	0.0030									
Octachlorobiphenyls	ND	0.0030									
Nonachlorobiphenyls	ND	0.0050									
Decachlorobiphenyl	ND	0.0050									
Total Polychlorinated biphenyls	0.0										
<i>Surrogate: Tetrachloro-m-xylene</i>	<i>0.212</i>				<i>0.200</i>		<i>106</i>	<i>50-125</i>			
LCS (B063489-BS1)						Prepared: 11/27/12 Analyzed: 11/28/12					
Monochlorobiphenyls	0.22	0.0010			0.200		110	40-140			V-06
Dichlorobiphenyls	0.20	0.0010			0.200		97.9	40-140			
Trichlorobiphenyls	0.18	0.0010			0.200		91.5	40-140			
Tetrachlorobiphenyls	0.38	0.0020			0.400		93.9	40-140			
Pentachlorobiphenyls	0.37	0.0020			0.400		91.4	40-140			
Hexachlorobiphenyls	0.35	0.0020			0.400		88.5	40-140			
Heptachlorobiphenyls	0.55	0.0030			0.600		91.4	40-140			
Octachlorobiphenyls	0.55	0.0030			0.600		91.2	40-140			
Nonachlorobiphenyls	1.0	0.0050			1.00		100	40-140			
Decachlorobiphenyl	1.0	0.0050			1.00		102	40-140			
<i>Surrogate: Tetrachloro-m-xylene</i>	<i>0.235</i>				<i>0.200</i>		<i>118</i>	<i>50-125</i>			
LCS Dup (B063489-BSD1)						Prepared: 11/27/12 Analyzed: 11/28/12					
Monochlorobiphenyls	0.20	0.0010			0.200		98.5	40-140	11.1	50	V-06
Dichlorobiphenyls	0.17	0.0010			0.200		83.1	40-140	16.4	50	
Trichlorobiphenyls	0.15	0.0010			0.200		76.6	40-140	17.8	50	
Tetrachlorobiphenyls	0.31	0.0020			0.400		78.7	40-140	17.6	50	
Pentachlorobiphenyls	0.32	0.0020			0.400		81.2	40-140	11.9	50	
Hexachlorobiphenyls	0.31	0.0020			0.400		77.9	40-140	12.7	50	
Heptachlorobiphenyls	0.48	0.0030			0.600		80.6	40-140	12.5	50	
Octachlorobiphenyls	0.47	0.0030			0.600		79.0	40-140	14.3	50	
Nonachlorobiphenyls	0.85	0.0050			1.00		84.7	40-140	16.7	50	
Decachlorobiphenyl	0.86	0.0050			1.00		85.8	40-140	17.3	50	
<i>Surrogate: Tetrachloro-m-xylene</i>	<i>0.217</i>				<i>0.200</i>		<i>109</i>	<i>50-125</i>			

FLAG/QUALIFIER SUMMARY

- * QC result is outside of established limits.
 - † Wide recovery limits established for difficult compound.
 - ‡ Wide RPD limits established for difficult compound.
 - # Data exceeded client recommended or regulatory level
- Percent recoveries and relative percent differences (RPDs) are determined by the software using values in the calculation which have not been rounded.
- V-06 Continuing calibration did not meet method specifications and was biased on the high side for this compound. Increased uncertainty is associated with the reported value which is likely to be biased on the high side.
- V-20 Continuing calibration did not meet method specifications and was biased on the high side. Data validation is not affected since sample result was "not detected" for this compound.



CERTIFICATIONS

Certified Analyses included in this Report

Analyte Certifications

TO-10A/EPA 680 Modified in Air

Total Polychlorinated biphenyls AIHA

The CON-TEST Environmental Laboratory operates under the following certifications and accreditations:

Code	Description	Number	Expires
AIHA	AIHA-LAP, LLC	100033	02/1/2014
MA	Massachusetts DEP	M-MA100	06/30/2013
CT	Connecticut Department of Public Health	PH-0567	09/30/2013
NY	New York State Department of Health	10899 NELAP	04/1/2013
NH-S	New Hampshire Environmental Lab	2516 NELAP	02/5/2013
RI	Rhode Island Department of Health	LAO00112	12/30/2012
NC	North Carolina Div. of Water Quality	652	12/31/2012
NJ	New Jersey DEP	MA007 NELAP	06/30/2013
FL	Florida Department of Health	E871027 NELAP	06/30/2013
VT	Vermont Department of Health Lead Laboratory	LL015036	07/30/2013
WA	State of Washington Department of Ecology	C2065	02/23/2013
ME	State of Maine	2011028	06/9/2013
VA	Commonwealth of Virginia	460217	12/14/2012
NH-P	New Hampshire Environmental Lab	2557 NELAP	09/6/2012



ANALYTICAL LABORATORY

Phone: 413-525-2332
Fax: 413-525-6405
Email: info@contestlabs.com
www.contestlabs.com

AIR SAMPLE CHAIN OF CUSTODY RECORD

12K0817

39 SPRUCE ST
EAST LONGMEADOW, MA 01028

Page ___ of ___

Company Name: Amc Env. LLC

Address: PO Box 473
Shelton, CT

Attention:

Project Location: 05 BERK HILL School

Sampled By: RO

Proposal Provided? (For Billing purposes)

yes proposal date

Telephone: ()
Project #
Client PO #

DATA DELIVERY (check one):
 FAX EMAIL WEBSITE CLIENT

Fax #: _____
Email: _____
Format: EXCEL PDF GIS KEY OTHER

ONLY USE WHEN USING PUMPS

Field ID	Sample Description	Media Lab #	Date Sampled		Total Minutes Sampled	Flow Rate M ³ /Min. or L/Min.	Volume Liters or M ³	Matrix Code*	ANALYSIS REQUESTED	"Hg"	Please fill out completely, sign, date and retain the yellow copy for your records
			Start Date/Time	Stop Date/Time							
1124/Al-0/Reem 119			10:40	3:36	296	5.1m	1480 L		X		Summa canisters will be retained for a minimum of 14 days after sampling date prior to cleaning.
02	120		9:40	3:30	350		1750 L		X		Summa canisters will be retained for a minimum of 14 days after sampling date prior to cleaning.
03	121		9:40	3:30	350		1750 L		X		Summa canisters will be retained for a minimum of 14 days after sampling date prior to cleaning.
04	Hall 015 117		9:42	3:30	348		1748 L		X		Summa canisters will be retained for a minimum of 14 days after sampling date prior to cleaning.
05	125		9:42	3:30	348		1748 L		X		Summa canisters will be retained for a minimum of 14 days after sampling date prior to cleaning.
06	114		9:42	3:32	350		1750 L		X		Summa canisters will be retained for a minimum of 14 days after sampling date prior to cleaning.
07	Hall 015 rm 112		9:43	3:33	350		1750 L		X		Summa canisters will be retained for a minimum of 14 days after sampling date prior to cleaning.
08	APR		9:44	3:34	350		1750 L		X		Summa canisters will be retained for a minimum of 14 days after sampling date prior to cleaning.

Laboratory Comments:

CLIENT COMMENTS:

Received by (signature) [Signature] Date/Time: 11-20-12 12:15

Received by (signature) [Signature] Date/Time: 11-20-12 12:15

Received by (signature) [Signature] Date/Time: 11-20-12 12:30

Received by (signature) [Signature] Date/Time: 11-20-12 12:42

Turnaround **
 5-7 Day
 10-Day
 Other

RUSH *
 *24-Hr *48-Hr
 *72-Hr *4-Day

Special Requirements
Regulations: _____
Data Enhancement/RCP? Y N
Enhanced Data Package Y N
(Surcharge Applies)
Required Detection Limits: <50 mg/L³

*Matrix Code:
SG= SOIL GAS
IA= INDOOR AIR
AMB= AMBIENT
SS= SUB SLAB
D= DUP
BL= BLANK
O= other

**Media Codes:
S= summa can
TB= tedlar bag
P= PUF
T= tube
F= filter
C= cassette
O= Other

** TURNAROUND TIME STARTS AT 9:00 A.M. THE DAY AFTER SAMPLE RECEIPT UNLESS THERE ARE QUESTIONS ON YOUR CHAIN. IF THIS FORM IS NOT FILLED OUT COMPLETELY OR IS INCORRECT, TURNAROUND TIME WILL NOT START UNTIL ALL QUESTIONS ARE ANSWERED BY OUR CLIENT.

AIHA, NELAP & WBE/DBE Certified



Phone: 413-525-2332
 Fax: 413-525-6405
 Email: info@contestlabs.com
 www.contestlabs.com

AIR SAMPLE CHAIN OF CUSTODY RECORD

12K0817

39 SPRUCE ST
 EAST LONGMEADOW, MA 01028

Page ___ of ___

Company Name: AMC Environmental
 Address: PB Box 423
Shelton, CT
 Attention: _____

Project Location: OSBORN Hill School
 Sampled By: RO

Proposal Provided? (For Billing purposes)

yes no proposal date _____

Telephone: () _____
 Project # : _____
 Client PO # _____

DATA DELIVERY (check one):
 FAX EMAIL WEBSITE CLIENT
 Fax # : _____
 Email: _____
 Format: EXCEL PDF GIS KEY OTHER _____

Field ID	Sample Description	Media	Lab #	Start		Stop		Total Minutes Sampled	Flow Rate M ³ /Min. or L/Min.	Volume Liters or M ³	Matrix Code*	ANALYSIS REQUESTED	"Hg	Please fill out completely, sign, date and retain the yellow copy for your record. Summa canisters returned within 14 days of receipt or rental will apply. Summa canisters will be retained for a minimum of 14 days after sampling date prior to cleaning.
				Date Time	Date Time	Flow Rate	Volume							
09	Faculty Rm			9:45	3:35	350	5 L/m	1750 L			X		08201237	
10	MUSIC ROOM			9:45	3:35	350	5 L	1750 L			X		08201248	
11	Room 161			9:46	3:35	349	5 L	1745 L			X		08201245	
12	Hall o/s main office			10:42	3:35	293	5 L	1465 L			X		08201247	

Laboratory Comments: _____

CLIENT COMMENTS: _____

Relinquished by (signature) _____ Date/Time: 11-28-12 12:15

Received by (signature) _____ Date/Time: 11-28-12 12:15

Relinquished by (signature) _____ Date/Time: 11-28-12 12:20

Received by (signature) _____ Date/Time: 11-28-12 12:20

Turnaround **
 5-7 Day
 10-Day
 Other _____
 RUSH *
 *24-Hr *48-Hr
 *72-Hr *4-Day
 *Approval Required

Regulations: _____
 Data Enhancement/RCP? Y N
 Enhanced Data Package Y N
 (Surcharge Applies)
 Required Detection Limits: < 50 ug/m³
 Other: note 1 p(83)

Matrix Code:
 SG= SOIL GAS
 IA= INDOOR AIR
 AMB= AMBIENT
 SS= SUB SLAB
 D= DUP
 BL= BLANK
 O= other

Media Codes:
 S= summa can
 TB= tedlar bag
 P= PUF
 T= tube
 F= filter
 C= cassette
 O= Other

** TURNAROUND TIME STARTS AT 9:00 A.M. THE DAY AFTER SAMPLE RECEIPT UNLESS THERE ARE QUESTIONS ON YOUR CHAIN. IF THIS FORM IS NOT FILLED OUT COMPLETELY OR IS INCORRECT, TURNAROUND TIME WILL NOT START UNTIL ALL QUESTIONS ARE ANSWERED BY OUR CLIENT.

39 Spruce St.
 East Longmeadow, MA. 01028
 P: 413-525-2332
 F: 413-525-6405
 www.contestlabs.com

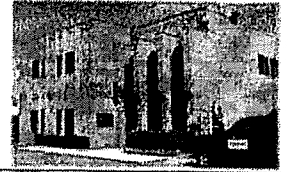

Sample Receipt Checklist

CLIENT NAME: AMC RECEIVED BY: WJ DATE: 11-26-12

- 1) Was the chain(s) of custody relinquished and signed? Yes No No CoC Included
- 2) Does the chain agree with the samples? Yes No
If not, explain:
- 3) Are all the samples in good condition? Yes No
If not, explain:

4) How were the samples received:
 On Ice Direct from Sampling Ambient In Cooler(s)

Were the samples received in Temperature Compliance of (2-6°C)? Yes No N/A

Temperature °C by Temp blank _____ Temperature °C by Temp gun 3.4

5) Are there Dissolved samples for the lab to filter? Yes No
 Who was notified _____ Date _____ Time _____

6) Are there any RUSH or SHORT HOLDING TIME samples? Yes No
 Who was notified _____ Date _____ Time _____

7) Location where samples are stored: 19
 Permission to subcontract samples? Yes No
 (Walk-in clients only) if not already approved
 Client Signature: _____

8) Do all samples have the proper Acid pH: Yes No N/A

9) Do all samples have the proper Base pH: Yes No N/A

10) Was the PC notified of any discrepancies with the CoC vs the samples: Yes No N/A

Containers received at Con-Test

	# of containers		# of containers
1 Liter Amber		8 oz amber/clear jar	
500 mL Amber		4 oz amber/clear jar	
250 mL Amber (8oz amber)		2 oz amber/clear jar	
1 Liter Plastic		Air Cassette	
500 mL Plastic		Hg/Hopcalite Tube	
250 mL plastic		Plastic Bag / Ziploc	
40 mL Vial - type listed below		PM 2.5 / PM 10	
Collisure / bacteria bottle		PUF Cartridge	12
Dissolved Oxygen bottle		SOC Kit	
Encore		TO-17 Tubes	
Flashpoint bottle		Non-ConTest Container	
Perchlorate Kit		Other glass jar	
Other		Other	

Laboratory Comments:

40 mL vials: # HCl _____ # Methanol _____
 # Bisulfate _____ # DI Water _____
 # Thiosulfate _____ Unpreserved _____

Time and Date Frozen: _____

Doc# 277
 Rev. 3 May 2012

LABORATORY RESULTS

PCB Wipe Sample Results

December 3, 2012

Jason Pringle
AMC Environmental, LLC
PO Box 423
Stratford, CT 06615

Project Location: Osborne Hill School
Client Job Number:
Project Number: [none]
Laboratory Work Order Number: 12K0808

Enclosed are results of analyses for samples received by the laboratory on November 26, 2012. If you have any questions concerning this report, please feel free to contact me.

Sincerely,



Lisa A. Worthington
Project Manager



39 Spruce Street * East Longmeadow, MA 01028 * FAX 413/525-6405 * TEL. 413/525-2332

AMC Environmental, LLC
PO Box 423
Stratford, CT 06615
ATTN: Jason Pringle

REPORT DATE: 12/3/2012

PURCHASE ORDER NUMBER:

PROJECT NUMBER: [none]

ANALYTICAL SUMMARY

WORK ORDER NUMBER: 12K0808

The results of analyses performed on the following samples submitted to the CON-TEST Analytical Laboratory are found in this report.

PROJECT LOCATION: Osborne Hill School

FIELD SAMPLE #	LAB ID:	MATRIX	SAMPLE DESCRIPTION	TEST	SUB LAB
11-24 Wipe 01	12K0808-01	Wipe	Room 119 Floor	SW-846 8082A	
11-24 Wipe 02	12K0808-02	Wipe	Room 119 CMU Wall	SW-846 8082A	
11-24 Wipe 03	12K0808-03	Wipe	Room 120 - Desk	SW-846 8082A	
11-24 Wipe 04	12K0808-04	Wipe	Room 120 - Bookshelf	SW-846 8082A	
11-24 Wipe 05	12K0808-05	Wipe	Room 121 - Bookface	SW-846 8082A	
11-24 Wipe 06	12K0808-06	Wipe	Corridor o/s Rm 117 - Floor	SW-846 8082A	
11-24 Wipe 07	12K0808-07	Wipe	Corridor o/s Rm 117 - CMU Wall	SW-846 8082A	
11-24 Wipe 08	12K0808-08	Wipe	Room 125 - Desk	SW-846 8082A	
11-24 Wipe 09	12K0808-09	Wipe	Room 125 - Floor	SW-846 8082A	
11-24 Wipe 10	12K0808-10	Wipe	Room 114 - Bookshelf	SW-846 8082A	
11-24 Wipe 11	12K0808-11	Wipe	Room 114 - Wall	SW-846 8082A	
11-24 Wipe 12	12K0808-12	Wipe	o/s Room 112 Corridor - Floor	SW-846 8082A	
11-24 Wipe 13	12K0808-13	Wipe	o/s Room 112 Corridor - CMU Wall	SW-846 8082A	
11-24 Wipe 14	12K0808-14	Wipe	APR, CMU Wall	SW-846 8082A	
11-24 Wipe 15	12K0808-15	Wipe	APR Floor	SW-846 8082A	
11-24 Wipe 16	12K0808-16	Wipe	Front Corridor - Floor	SW-846 8082A	
11-24 Wipe 17	12K0808-17	Wipe	Front Corridor - CMU Wall	SW-846 8082A	
11-24 Wipe 18	12K0808-18	Wipe	Music Room - Book	SW-846 8082A	
11-24 Wipe 19	12K0808-19	Wipe	Music Room - Desk	SW-846 8082A	
11-24 Wipe 20	12K0808-20	Wipe	Room 101 - Floor	SW-846 8082A	
11-24 Wipe 21	12K0808-21	Wipe	Room 101 - CMU Wall	SW-846 8082A	
11-24 Wipe 22	12K0808-22	Wipe	Faculty Room - Table	SW-846 8082A	
11-24 Wipe 23	12K0808-23	Wipe	Faculty Room - CMU Wall	SW-846 8082A	
11-24 Wipe 24	12K0808-24	Wipe	Computer CPU	SW-846 8082A	

CASE NARRATIVE SUMMARY

All reported results are within defined laboratory quality control objectives unless listed below or otherwise qualified in this report.

The results of analyses reported only relate to samples submitted to the Con-Test Analytical Laboratory for testing. I certify that the analyses listed above, unless specifically listed as subcontracted, if any, were performed under my direction according to the approved methodologies listed in this document, and that based upon my inquiry of those individuals immediately responsible for obtaining the information, the material contained in this report is, to the best of my knowledge and belief, accurate and complete.



Daren J. Damboragian
Laboratory Manager



39 Spruce Street * East Longmeadow, MA 01028 * FAX 413/525-6405 * TEL. 413/525-2332

Project Location: Osborne Hill School

Sample Description: Room 119 Floor

Work Order: 12K0808

Date Received: 11/26/2012

Field Sample #: 11-24 Wipe 01

Sampled: 11/24/2012 00:00

Sample ID: 12K0808-01

Sample Matrix: Wipe

Polychlorinated Biphenyls with 3540 Soxhlet Extraction

Analyte	Results	RL	Units	Dilution	Flag	Method	Date Prepared	Date/Time Analyzed	Analyst
Aroclor-1016 [1]	ND	0.20	µg/Wipe	1		SW-846 8082A	11/27/12	11/29/12 12:04	MJC
Aroclor-1221 [1]	ND	0.20	µg/Wipe	1		SW-846 8082A	11/27/12	11/29/12 12:04	MJC
Aroclor-1232 [1]	ND	0.20	µg/Wipe	1		SW-846 8082A	11/27/12	11/29/12 12:04	MJC
Aroclor-1242 [1]	ND	0.20	µg/Wipe	1		SW-846 8082A	11/27/12	11/29/12 12:04	MJC
Aroclor-1248 [1]	ND	0.20	µg/Wipe	1		SW-846 8082A	11/27/12	11/29/12 12:04	MJC
Aroclor-1254 [1]	ND	0.20	µg/Wipe	1		SW-846 8082A	11/27/12	11/29/12 12:04	MJC
Aroclor-1260 [1]	ND	0.20	µg/Wipe	1		SW-846 8082A	11/27/12	11/29/12 12:04	MJC
Aroclor-1262 [1]	ND	0.20	µg/Wipe	1		SW-846 8082A	11/27/12	11/29/12 12:04	MJC
Aroclor-1268 [1]	ND	0.20	µg/Wipe	1		SW-846 8082A	11/27/12	11/29/12 12:04	MJC

Surrogates	% Recovery	Recovery Limits	Flag
Decachlorobiphenyl [1]	88.2	30-150	
Decachlorobiphenyl [2]	96.4	30-150	
Tetrachloro-m-xylene [1]	65.4	30-150	
Tetrachloro-m-xylene [2]	79.8	30-150	

Project Location: Osborne Hill School

Sample Description: Room 119 CMU Wall

Work Order: 12K0808

Date Received: 11/26/2012

Field Sample #: 11-24 Wipe 02

Sampled: 11/24/2012 00:00

Sample ID: 12K0808-02

Sample Matrix: Wipe

Polychlorinated Biphenyls with 3540 Soxhlet Extraction

Analyte	Results	RL	Units	Dilution	Flag	Method	Date Prepared	Date/Time Analyzed	Analyst
Aroclor-1016 [1]	ND	0.20	µg/Wipe	1		SW-846 8082A	11/27/12	11/29/12 12:17	MJC
Aroclor-1221 [1]	ND	0.20	µg/Wipe	1		SW-846 8082A	11/27/12	11/29/12 12:17	MJC
Aroclor-1232 [1]	ND	0.20	µg/Wipe	1		SW-846 8082A	11/27/12	11/29/12 12:17	MJC
Aroclor-1242 [1]	ND	0.20	µg/Wipe	1		SW-846 8082A	11/27/12	11/29/12 12:17	MJC
Aroclor-1248 [1]	ND	0.20	µg/Wipe	1		SW-846 8082A	11/27/12	11/29/12 12:17	MJC
Aroclor-1254 [1]	ND	0.20	µg/Wipe	1		SW-846 8082A	11/27/12	11/29/12 12:17	MJC
Aroclor-1260 [1]	ND	0.20	µg/Wipe	1		SW-846 8082A	11/27/12	11/29/12 12:17	MJC
Aroclor-1262 [1]	ND	0.20	µg/Wipe	1		SW-846 8082A	11/27/12	11/29/12 12:17	MJC
Aroclor-1268 [1]	ND	0.20	µg/Wipe	1		SW-846 8082A	11/27/12	11/29/12 12:17	MJC
Surrogates	% Recovery		Recovery Limits		Flag				
Decachlorobiphenyl [1]	91.0		30-150			11/29/12 12:17			
Decachlorobiphenyl [2]	102		30-150			11/29/12 12:17			
Tetrachloro-m-xylene [1]	70.4		30-150			11/29/12 12:17			
Tetrachloro-m-xylene [2]	85.8		30-150			11/29/12 12:17			



39 Spruce Street * East Longmeadow, MA 01028 * FAX 413/525-6405 * TEL. 413/525-2332

Project Location: Osborne Hill School

Sample Description: Room 120 - Desk

Work Order: 12K0808

Date Received: 11/26/2012

Field Sample #: 11-24 Wipe 03

Sampled: 11/24/2012 00:00

Sample ID: 12K0808-03

Sample Matrix: Wipe

Polychlorinated Biphenyls with 3540 Soxhlet Extraction

Analyte	Results	RL	Units	Dilution	Flag	Method	Date Prepared	Date/Time Analyzed	Analyst
Aroclor-1016 [1]	ND	0.20	µg/Wipe	1		SW-846 8082A	11/27/12	11/29/12 12:30	MJC
Aroclor-1221 [1]	ND	0.20	µg/Wipe	1		SW-846 8082A	11/27/12	11/29/12 12:30	MJC
Aroclor-1232 [1]	ND	0.20	µg/Wipe	1		SW-846 8082A	11/27/12	11/29/12 12:30	MJC
Aroclor-1242 [1]	ND	0.20	µg/Wipe	1		SW-846 8082A	11/27/12	11/29/12 12:30	MJC
Aroclor-1248 [1]	ND	0.20	µg/Wipe	1		SW-846 8082A	11/27/12	11/29/12 12:30	MJC
Aroclor-1254 [1]	ND	0.20	µg/Wipe	1		SW-846 8082A	11/27/12	11/29/12 12:30	MJC
Aroclor-1260 [1]	ND	0.20	µg/Wipe	1		SW-846 8082A	11/27/12	11/29/12 12:30	MJC
Aroclor-1262 [1]	ND	0.20	µg/Wipe	1		SW-846 8082A	11/27/12	11/29/12 12:30	MJC
Aroclor-1268 [1]	ND	0.20	µg/Wipe	1		SW-846 8082A	11/27/12	11/29/12 12:30	MJC

Surrogates	% Recovery	Recovery Limits	Flag
Decachlorobiphenyl [1]	92.5	30-150	
Decachlorobiphenyl [2]	103	30-150	
Tetrachloro-m-xylene [1]	71.1	30-150	
Tetrachloro-m-xylene [2]	87.2	30-150	



39 Spruce Street * East Longmeadow, MA 01028 * FAX 413/525-6405 * TEL. 413/525-2332

Project Location: Osborne Hill School

Sample Description: Room 120 - Bookshelf

Work Order: 12K0808

Date Received: 11/26/2012

Field Sample #: 11-24 Wipe 04

Sampled: 11/24/2012 00:00

Sample ID: 12K0808-04

Sample Matrix: Wipe

Polychlorinated Biphenyls with 3540 Soxhlet Extraction

Analyte	Results	RL	Units	Dilution	Flag	Method	Date Prepared	Date/Time Analyzed	Analyst
Aroclor-1016 [1]	ND	0.20	µg/Wipe	1		SW-846 8082A	11/27/12	11/29/12 12:43	MJC
Aroclor-1221 [1]	ND	0.20	µg/Wipe	1		SW-846 8082A	11/27/12	11/29/12 12:43	MJC
Aroclor-1232 [1]	ND	0.20	µg/Wipe	1		SW-846 8082A	11/27/12	11/29/12 12:43	MJC
Aroclor-1242 [1]	ND	0.20	µg/Wipe	1		SW-846 8082A	11/27/12	11/29/12 12:43	MJC
Aroclor-1248 [1]	ND	0.20	µg/Wipe	1		SW-846 8082A	11/27/12	11/29/12 12:43	MJC
Aroclor-1254 [1]	ND	0.20	µg/Wipe	1		SW-846 8082A	11/27/12	11/29/12 12:43	MJC
Aroclor-1260 [1]	ND	0.20	µg/Wipe	1		SW-846 8082A	11/27/12	11/29/12 12:43	MJC
Aroclor-1262 [1]	ND	0.20	µg/Wipe	1		SW-846 8082A	11/27/12	11/29/12 12:43	MJC
Aroclor-1268 [1]	ND	0.20	µg/Wipe	1		SW-846 8082A	11/27/12	11/29/12 12:43	MJC
Surrogates		% Recovery	Recovery Limits		Flag				
Decachlorobiphenyl [1]		95.7	30-150					11/29/12 12:43	
Decachlorobiphenyl [2]		107	30-150					11/29/12 12:43	
Tetrachloro-m-xylene [1]		72.6	30-150					11/29/12 12:43	
Tetrachloro-m-xylene [2]		89.6	30-150					11/29/12 12:43	



39 Spruce Street * East Longmeadow, MA 01028 * FAX 413/525-6405 * TEL. 413/525-2332

Project Location: Osborne Hill School

Sample Description: Room 121 - Bookface

Work Order: 12K0808

Date Received: 11/26/2012

Field Sample #: 11-24 Wipe 05

Sampled: 11/24/2012 00:00

Sample ID: 12K0808-05

Sample Matrix: Wipe

Polychlorinated Biphenyls with 3540 Soxhlet Extraction

Analyte	Results	RL	Units	Dilution	Flag	Method	Date Prepared	Date/Time Analyzed	Analyst
Aroclor-1016 [1]	ND	0.20	µg/Wipe	1		SW-846 8082A	11/27/12	11/29/12 12:55	MJC
Aroclor-1221 [1]	ND	0.20	µg/Wipe	1		SW-846 8082A	11/27/12	11/29/12 12:55	MJC
Aroclor-1232 [1]	ND	0.20	µg/Wipe	1		SW-846 8082A	11/27/12	11/29/12 12:55	MJC
Aroclor-1242 [1]	ND	0.20	µg/Wipe	1		SW-846 8082A	11/27/12	11/29/12 12:55	MJC
Aroclor-1248 [1]	ND	0.20	µg/Wipe	1		SW-846 8082A	11/27/12	11/29/12 12:55	MJC
Aroclor-1254 [1]	ND	0.20	µg/Wipe	1		SW-846 8082A	11/27/12	11/29/12 12:55	MJC
Aroclor-1260 [1]	ND	0.20	µg/Wipe	1		SW-846 8082A	11/27/12	11/29/12 12:55	MJC
Aroclor-1262 [1]	ND	0.20	µg/Wipe	1		SW-846 8082A	11/27/12	11/29/12 12:55	MJC
Aroclor-1268 [1]	ND	0.20	µg/Wipe	1		SW-846 8082A	11/27/12	11/29/12 12:55	MJC
Surrogates		% Recovery	Recovery Limits		Flag				
Decachlorobiphenyl [1]		92.1	30-150					11/29/12 12:55	
Decachlorobiphenyl [2]		103	30-150					11/29/12 12:55	
Tetrachloro-m-xylene [1]		71.7	30-150					11/29/12 12:55	
Tetrachloro-m-xylene [2]		88.0	30-150					11/29/12 12:55	



39 Spruce Street * East Longmeadow, MA 01028 * FAX 413/525-6405 * TEL. 413/525-2332

Project Location: Osborne Hill School

Sample Description: Corridor o/s Rm 117 - Floor

Work Order: 12K0808

Date Received: 11/26/2012

Field Sample #: 11-24 Wipe 06

Sampled: 11/24/2012 00:00

Sample ID: 12K0808-06

Sample Matrix: Wipe

Polychlorinated Biphenyls with 3540 Soxhlet Extraction

Analyte	Results	RL	Units	Dilution	Flag	Method	Date Prepared	Date/Time Analyzed	Analyst
Aroclor-1016 [1]	ND	0.20	µg/Wipe	1		SW-846 8082A	11/27/12	11/29/12 13:08	MJC
Aroclor-1221 [1]	ND	0.20	µg/Wipe	1		SW-846 8082A	11/27/12	11/29/12 13:08	MJC
Aroclor-1232 [1]	ND	0.20	µg/Wipe	1		SW-846 8082A	11/27/12	11/29/12 13:08	MJC
Aroclor-1242 [1]	ND	0.20	µg/Wipe	1		SW-846 8082A	11/27/12	11/29/12 13:08	MJC
Aroclor-1248 [1]	ND	0.20	µg/Wipe	1		SW-846 8082A	11/27/12	11/29/12 13:08	MJC
Aroclor-1254 [1]	ND	0.20	µg/Wipe	1		SW-846 8082A	11/27/12	11/29/12 13:08	MJC
Aroclor-1260 [1]	ND	0.20	µg/Wipe	1		SW-846 8082A	11/27/12	11/29/12 13:08	MJC
Aroclor-1262 [1]	ND	0.20	µg/Wipe	1		SW-846 8082A	11/27/12	11/29/12 13:08	MJC
Aroclor-1268 [1]	ND	0.20	µg/Wipe	1		SW-846 8082A	11/27/12	11/29/12 13:08	MJC
Surrogates		% Recovery	Recovery Limits		Flag				
Decachlorobiphenyl [1]		96.3	30-150					11/29/12 13:08	
Decachlorobiphenyl [2]		108	30-150					11/29/12 13:08	
Tetrachloro-m-xylene [1]		72.7	30-150					11/29/12 13:08	
Tetrachloro-m-xylene [2]		89.6	30-150					11/29/12 13:08	



39 Spruce Street * East Longmeadow, MA 01028 * FAX 413/525-6405 * TEL. 413/525-2332

Project Location: Osborne Hill School

Sample Description: Corridor o/s Rm 117 - CMU Wall

Work Order: 12K0808

Date Received: 11/26/2012

Field Sample #: 11-24 Wipe 07

Sampled: 11/24/2012 00:00

Sample ID: 12K0808-07

Sample Matrix: Wipe

Polychlorinated Biphenyls with 3540 Soxhlet Extraction

Analyte	Results	RL	Units	Dilution	Flag	Method	Date Prepared	Date/Time Analyzed	Analyst
Aroclor-1016 [1]	ND	0.20	µg/Wipe	1		SW-846 8082A	11/27/12	11/29/12 13:21	MJC
Aroclor-1221 [1]	ND	0.20	µg/Wipe	1		SW-846 8082A	11/27/12	11/29/12 13:21	MJC
Aroclor-1232 [1]	ND	0.20	µg/Wipe	1		SW-846 8082A	11/27/12	11/29/12 13:21	MJC
Aroclor-1242 [1]	ND	0.20	µg/Wipe	1		SW-846 8082A	11/27/12	11/29/12 13:21	MJC
Aroclor-1248 [1]	ND	0.20	µg/Wipe	1		SW-846 8082A	11/27/12	11/29/12 13:21	MJC
Aroclor-1254 [1]	ND	0.20	µg/Wipe	1		SW-846 8082A	11/27/12	11/29/12 13:21	MJC
Aroclor-1260 [1]	ND	0.20	µg/Wipe	1		SW-846 8082A	11/27/12	11/29/12 13:21	MJC
Aroclor-1262 [1]	ND	0.20	µg/Wipe	1		SW-846 8082A	11/27/12	11/29/12 13:21	MJC
Aroclor-1268 [1]	ND	0.20	µg/Wipe	1		SW-846 8082A	11/27/12	11/29/12 13:21	MJC
Surrogates		% Recovery	Recovery Limits		Flag				
Decachlorobiphenyl [1]		94.7	30-150					11/29/12 13:21	
Decachlorobiphenyl [2]		106	30-150					11/29/12 13:21	
Tetrachloro-m-xylene [1]		72.6	30-150					11/29/12 13:21	
Tetrachloro-m-xylene [2]		89.1	30-150					11/29/12 13:21	



39 Spruce Street * East Longmeadow, MA 01028 * FAX 413/525-6405 * TEL. 413/525-2332

Project Location: Osborne Hill School

Sample Description: Room 125 - Desk

Work Order: 12K0808

Date Received: 11/26/2012

Field Sample #: 11-24 Wipe 08

Sampled: 11/24/2012 00:00

Sample ID: 12K0808-08

Sample Matrix: Wipe

Polychlorinated Biphenyls with 3540 Soxhlet Extraction

Analyte	Results	RL	Units	Dilution	Flag	Method	Date Prepared	Date/Time Analyzed	Analyst
Aroclor-1016 [1]	ND	0.20	µg/Wipe	1		SW-846 8082A	11/27/12	11/29/12 13:34	MJC
Aroclor-1221 [1]	ND	0.20	µg/Wipe	1		SW-846 8082A	11/27/12	11/29/12 13:34	MJC
Aroclor-1232 [1]	ND	0.20	µg/Wipe	1		SW-846 8082A	11/27/12	11/29/12 13:34	MJC
Aroclor-1242 [1]	ND	0.20	µg/Wipe	1		SW-846 8082A	11/27/12	11/29/12 13:34	MJC
Aroclor-1248 [1]	ND	0.20	µg/Wipe	1		SW-846 8082A	11/27/12	11/29/12 13:34	MJC
Aroclor-1254 [1]	ND	0.20	µg/Wipe	1		SW-846 8082A	11/27/12	11/29/12 13:34	MJC
Aroclor-1260 [1]	ND	0.20	µg/Wipe	1		SW-846 8082A	11/27/12	11/29/12 13:34	MJC
Aroclor-1262 [1]	ND	0.20	µg/Wipe	1		SW-846 8082A	11/27/12	11/29/12 13:34	MJC
Aroclor-1268 [1]	ND	0.20	µg/Wipe	1		SW-846 8082A	11/27/12	11/29/12 13:34	MJC
Surrogates		% Recovery	Recovery Limits		Flag				
Decachlorobiphenyl [1]		94.7	30-150					11/29/12 13:34	
Decachlorobiphenyl [2]		105	30-150					11/29/12 13:34	
Tetrachloro-m-xylene [1]		71.6	30-150					11/29/12 13:34	
Tetrachloro-m-xylene [2]		88.0	30-150					11/29/12 13:34	



39 Spruce Street * East Longmeadow, MA 01028 * FAX 413/525-6405 * TEL. 413/525-2332

Project Location: Osborne Hill School

Sample Description: Room 125 - Floor

Work Order: 12K0808

Date Received: 11/26/2012

Field Sample #: 11-24 Wipe 09

Sampled: 11/24/2012 00:00

Sample ID: 12K0808-09

Sample Matrix: Wipe

Polychlorinated Biphenyls with 3540 Soxhlet Extraction

Analyte	Results	RL	Units	Dilution	Flag	Method	Date Prepared	Date/Time Analyzed	Analyst
Aroclor-1016 [1]	ND	0.20	µg/Wipe	1		SW-846 8082A	11/27/12	11/29/12 13:47	MJC
Aroclor-1221 [1]	ND	0.20	µg/Wipe	1		SW-846 8082A	11/27/12	11/29/12 13:47	MJC
Aroclor-1232 [1]	ND	0.20	µg/Wipe	1		SW-846 8082A	11/27/12	11/29/12 13:47	MJC
Aroclor-1242 [1]	ND	0.20	µg/Wipe	1		SW-846 8082A	11/27/12	11/29/12 13:47	MJC
Aroclor-1248 [1]	ND	0.20	µg/Wipe	1		SW-846 8082A	11/27/12	11/29/12 13:47	MJC
Aroclor-1254 [1]	ND	0.20	µg/Wipe	1		SW-846 8082A	11/27/12	11/29/12 13:47	MJC
Aroclor-1260 [1]	ND	0.20	µg/Wipe	1		SW-846 8082A	11/27/12	11/29/12 13:47	MJC
Aroclor-1262 [1]	ND	0.20	µg/Wipe	1		SW-846 8082A	11/27/12	11/29/12 13:47	MJC
Aroclor-1268 [1]	ND	0.20	µg/Wipe	1		SW-846 8082A	11/27/12	11/29/12 13:47	MJC

Surrogates	% Recovery	Recovery Limits	Flag
Decachlorobiphenyl [1]	93.1	30-150	
Decachlorobiphenyl [2]	104	30-150	
Tetrachloro-m-xylene [1]	71.9	30-150	
Tetrachloro-m-xylene [2]	88.4	30-150	

Project Location: Osborne Hill School

Sample Description: Room 114 - Bookshelf

Work Order: 12K0808

Date Received: 11/26/2012

Field Sample #: 11-24 Wipe 10

Sampled: 11/24/2012 00:00

Sample ID: 12K0808-10

Sample Matrix: Wipe

Polychlorinated Biphenyls with 3540 Soxhlet Extraction

Analyte	Results	RL	Units	Dilution	Flag	Method	Date Prepared	Date/Time Analyzed	Analyst
Aroclor-1016 [1]	ND	0.20	µg/Wipe	1		SW-846 8082A	11/27/12	11/29/12 13:59	MJC
Aroclor-1221 [1]	ND	0.20	µg/Wipe	1		SW-846 8082A	11/27/12	11/29/12 13:59	MJC
Aroclor-1232 [1]	ND	0.20	µg/Wipe	1		SW-846 8082A	11/27/12	11/29/12 13:59	MJC
Aroclor-1242 [1]	ND	0.20	µg/Wipe	1		SW-846 8082A	11/27/12	11/29/12 13:59	MJC
Aroclor-1248 [1]	ND	0.20	µg/Wipe	1		SW-846 8082A	11/27/12	11/29/12 13:59	MJC
Aroclor-1254 [1]	ND	0.20	µg/Wipe	1		SW-846 8082A	11/27/12	11/29/12 13:59	MJC
Aroclor-1260 [1]	ND	0.20	µg/Wipe	1		SW-846 8082A	11/27/12	11/29/12 13:59	MJC
Aroclor-1262 [1]	ND	0.20	µg/Wipe	1		SW-846 8082A	11/27/12	11/29/12 13:59	MJC
Aroclor-1268 [1]	ND	0.20	µg/Wipe	1		SW-846 8082A	11/27/12	11/29/12 13:59	MJC
Surrogates		% Recovery	Recovery Limits		Flag				
Decachlorobiphenyl [1]		95.9	30-150					11/29/12 13:59	
Decachlorobiphenyl [2]		108	30-150					11/29/12 13:59	
Tetrachloro-m-xylene [1]		72.6	30-150					11/29/12 13:59	
Tetrachloro-m-xylene [2]		89.9	30-150					11/29/12 13:59	

Project Location: Osborne Hill School

Sample Description: Room 114 - Wall

Work Order: 12K0808

Date Received: 11/26/2012

Field Sample #: 11-24 Wipe 11

Sampled: 11/24/2012 00:00

Sample ID: 12K0808-11

Sample Matrix: Wipe

Polychlorinated Biphenyls with 3540 Soxhlet Extraction

Analyte	Results	RL	Units	Dilution	Flag	Method	Date Prepared	Date/Time Analyzed	Analyst
Aroclor-1016 [1]	ND	0.20	µg/Wipe	1		SW-846 8082A	11/28/12	11/30/12 13:47	MJC
Aroclor-1221 [1]	ND	0.20	µg/Wipe	1		SW-846 8082A	11/28/12	11/30/12 13:47	MJC
Aroclor-1232 [1]	ND	0.20	µg/Wipe	1		SW-846 8082A	11/28/12	11/30/12 13:47	MJC
Aroclor-1242 [1]	ND	0.20	µg/Wipe	1		SW-846 8082A	11/28/12	11/30/12 13:47	MJC
Aroclor-1248 [1]	ND	0.20	µg/Wipe	1		SW-846 8082A	11/28/12	11/30/12 13:47	MJC
Aroclor-1254 [1]	ND	0.20	µg/Wipe	1		SW-846 8082A	11/28/12	11/30/12 13:47	MJC
Aroclor-1260 [1]	ND	0.20	µg/Wipe	1		SW-846 8082A	11/28/12	11/30/12 13:47	MJC
Aroclor-1262 [1]	ND	0.20	µg/Wipe	1		SW-846 8082A	11/28/12	11/30/12 13:47	MJC
Aroclor-1268 [1]	ND	0.20	µg/Wipe	1		SW-846 8082A	11/28/12	11/30/12 13:47	MJC
Surrogates		% Recovery	Recovery Limits		Flag				
Decachlorobiphenyl [1]		110	30-150					11/30/12 13:47	
Decachlorobiphenyl [2]		88.3	30-150					11/30/12 13:47	
Tetrachloro-m-xylene [1]		85.5	30-150					11/30/12 13:47	
Tetrachloro-m-xylene [2]		90.2	30-150					11/30/12 13:47	



39 Spruce Street * East Longmeadow, MA 01028 * FAX 413/525-6405 * TEL. 413/525-2332

Project Location: Osborne Hill School

Sample Description: o/s Room 112 Corridor - Floor

Work Order: 12K0808

Date Received: 11/26/2012

Field Sample #: 11-24 Wipe 12

Sampled: 11/24/2012 00:00

Sample ID: 12K0808-12

Sample Matrix: Wipe

Polychlorinated Biphenyls with 3540 Soxhlet Extraction

Analyte	Results	RL	Units	Dilution	Flag	Method	Date Prepared	Date/Time Analyzed	Analyst
Aroclor-1016 [1]	ND	0.20	µg/Wipe	1		SW-846 8082A	11/28/12	11/30/12 15:32	MJC
Aroclor-1221 [1]	ND	0.20	µg/Wipe	1		SW-846 8082A	11/28/12	11/30/12 15:32	MJC
Aroclor-1232 [1]	ND	0.20	µg/Wipe	1		SW-846 8082A	11/28/12	11/30/12 15:32	MJC
Aroclor-1242 [1]	ND	0.20	µg/Wipe	1		SW-846 8082A	11/28/12	11/30/12 15:32	MJC
Aroclor-1248 [1]	ND	0.20	µg/Wipe	1		SW-846 8082A	11/28/12	11/30/12 15:32	MJC
Aroclor-1254 [1]	ND	0.20	µg/Wipe	1		SW-846 8082A	11/28/12	11/30/12 15:32	MJC
Aroclor-1260 [1]	ND	0.20	µg/Wipe	1		SW-846 8082A	11/28/12	11/30/12 15:32	MJC
Aroclor-1262 [1]	ND	0.20	µg/Wipe	1		SW-846 8082A	11/28/12	11/30/12 15:32	MJC
Aroclor-1268 [1]	ND	0.20	µg/Wipe	1		SW-846 8082A	11/28/12	11/30/12 15:32	MJC
Surrogates		% Recovery	Recovery Limits		Flag				
Decachlorobiphenyl [1]		111	30-150					11/30/12 15:32	
Decachlorobiphenyl [2]		89.5	30-150					11/30/12 15:32	
Tetrachloro-m-xylene [1]		86.3	30-150					11/30/12 15:32	
Tetrachloro-m-xylene [2]		91.9	30-150					11/30/12 15:32	



39 Spruce Street * East Longmeadow, MA 01028 * FAX 413/525-6405 * TEL. 413/525-2332

Project Location: Osborne Hill School

Sample Description: o/s Room 112 Corridor - CMU Wall

Work Order: 12K0808

Date Received: 11/26/2012

Field Sample #: 11-24 Wipe 13

Sampled: 11/24/2012 00:00

Sample ID: 12K0808-13

Sample Matrix: Wipe

Polychlorinated Biphenyls with 3540 Soxhlet Extraction

Analyte	Results	RL	Units	Dilution	Flag	Method	Date Prepared	Date/Time Analyzed	Analyst
Aroclor-1016 [1]	ND	0.20	µg/Wipe	1		SW-846 8082A	11/28/12	11/30/12 15:45	MJC
Aroclor-1221 [1]	ND	0.20	µg/Wipe	1		SW-846 8082A	11/28/12	11/30/12 15:45	MJC
Aroclor-1232 [1]	ND	0.20	µg/Wipe	1		SW-846 8082A	11/28/12	11/30/12 15:45	MJC
Aroclor-1242 [1]	ND	0.20	µg/Wipe	1		SW-846 8082A	11/28/12	11/30/12 15:45	MJC
Aroclor-1248 [1]	ND	0.20	µg/Wipe	1		SW-846 8082A	11/28/12	11/30/12 15:45	MJC
Aroclor-1254 [1]	ND	0.20	µg/Wipe	1		SW-846 8082A	11/28/12	11/30/12 15:45	MJC
Aroclor-1260 [1]	ND	0.20	µg/Wipe	1		SW-846 8082A	11/28/12	11/30/12 15:45	MJC
Aroclor-1262 [1]	ND	0.20	µg/Wipe	1		SW-846 8082A	11/28/12	11/30/12 15:45	MJC
Aroclor-1268 [1]	ND	0.20	µg/Wipe	1		SW-846 8082A	11/28/12	11/30/12 15:45	MJC
Surrogates		% Recovery	Recovery Limits		Flag				
Decachlorobiphenyl [1]		111	30-150					11/30/12 15:45	
Decachlorobiphenyl [2]		89.1	30-150					11/30/12 15:45	
Tetrachloro-m-xylene [1]		87.2	30-150					11/30/12 15:45	
Tetrachloro-m-xylene [2]		92.3	30-150					11/30/12 15:45	



39 Spruce Street * East Longmeadow, MA 01028 * FAX 413/525-6405 * TEL. 413/525-2332

Project Location: Osborne Hill School

Sample Description: APR, CMU Wall

Work Order: 12K0808

Date Received: 11/26/2012

Field Sample #: 11-24 Wipe 14

Sampled: 11/24/2012 00:00

Sample ID: 12K0808-14

Sample Matrix: Wipe

Polychlorinated Biphenyls with 3540 Soxhlet Extraction

Analyte	Results	RL	Units	Dilution	Flag	Method	Date Prepared	Date/Time Analyzed	Analyst
Aroclor-1016 [1]	ND	0.20	µg/Wipe	1		SW-846 8082A	11/28/12	11/30/12 15:58	MJC
Aroclor-1221 [1]	ND	0.20	µg/Wipe	1		SW-846 8082A	11/28/12	11/30/12 15:58	MJC
Aroclor-1232 [1]	ND	0.20	µg/Wipe	1		SW-846 8082A	11/28/12	11/30/12 15:58	MJC
Aroclor-1242 [1]	ND	0.20	µg/Wipe	1		SW-846 8082A	11/28/12	11/30/12 15:58	MJC
Aroclor-1248 [1]	ND	0.20	µg/Wipe	1		SW-846 8082A	11/28/12	11/30/12 15:58	MJC
Aroclor-1254 [2]	0.25	0.20	µg/Wipe	1		SW-846 8082A	11/28/12	11/30/12 15:58	MJC
Aroclor-1260 [1]	ND	0.20	µg/Wipe	1		SW-846 8082A	11/28/12	11/30/12 15:58	MJC
Aroclor-1262 [1]	ND	0.20	µg/Wipe	1		SW-846 8082A	11/28/12	11/30/12 15:58	MJC
Aroclor-1268 [1]	ND	0.20	µg/Wipe	1		SW-846 8082A	11/28/12	11/30/12 15:58	MJC

Surrogates	% Recovery	Recovery Limits	Flag
Decachlorobiphenyl [1]	109	30-150	
Decachlorobiphenyl [2]	87.8	30-150	
Tetrachloro-m-xylene [1]	85.7	30-150	
Tetrachloro-m-xylene [2]	91.0	30-150	



39 Spruce Street * East Longmeadow, MA 01028 * FAX 413/525-6405 * TEL. 413/525-2332

Project Location: Osborne Hill School

Sample Description: APR Floor

Work Order: 12K0808

Date Received: 11/26/2012

Field Sample #: 11-24 Wipe 15

Sampled: 11/24/2012 00:00

Sample ID: 12K0808-15

Sample Matrix: Wipe

Polychlorinated Biphenyls with 3540 Soxhlet Extraction

Analyte	Results	RL	Units	Dilution	Flag	Method	Date Prepared	Date/Time Analyzed	Analyst
Aroclor-1016 [1]	ND	0.20	µg/Wipe	1		SW-846 8082A	11/28/12	11/30/12 16:11	MJC
Aroclor-1221 [1]	ND	0.20	µg/Wipe	1		SW-846 8082A	11/28/12	11/30/12 16:11	MJC
Aroclor-1232 [1]	ND	0.20	µg/Wipe	1		SW-846 8082A	11/28/12	11/30/12 16:11	MJC
Aroclor-1242 [1]	ND	0.20	µg/Wipe	1		SW-846 8082A	11/28/12	11/30/12 16:11	MJC
Aroclor-1248 [1]	ND	0.20	µg/Wipe	1		SW-846 8082A	11/28/12	11/30/12 16:11	MJC
Aroclor-1254 [1]	ND	0.20	µg/Wipe	1		SW-846 8082A	11/28/12	11/30/12 16:11	MJC
Aroclor-1260 [1]	ND	0.20	µg/Wipe	1		SW-846 8082A	11/28/12	11/30/12 16:11	MJC
Aroclor-1262 [1]	ND	0.20	µg/Wipe	1		SW-846 8082A	11/28/12	11/30/12 16:11	MJC
Aroclor-1268 [1]	ND	0.20	µg/Wipe	1		SW-846 8082A	11/28/12	11/30/12 16:11	MJC
Surrogates		% Recovery	Recovery Limits		Flag				
Decachlorobiphenyl [1]		111	30-150					11/30/12 16:11	
Decachlorobiphenyl [2]		89.5	30-150					11/30/12 16:11	
Tetrachloro-m-xylene [1]		87.1	30-150					11/30/12 16:11	
Tetrachloro-m-xylene [2]		92.9	30-150					11/30/12 16:11	



39 Spruce Street * East Longmeadow, MA 01028 * FAX 413/525-6405 * TEL. 413/525-2332

Project Location: Osborne Hill School

Sample Description: Front Corridor - Floor

Work Order: 12K0808

Date Received: 11/26/2012

Field Sample #: 11-24 Wipe 16

Sampled: 11/24/2012 00:00

Sample ID: 12K0808-16

Sample Matrix: Wipe

Polychlorinated Biphenyls with 3540 Soxhlet Extraction

Analyte	Results	RL	Units	Dilution	Flag	Method	Date	Date/Time	Analyst
							Prepared	Analyzed	
Aroclor-1016 [1]	ND	0.20	µg/Wipe	1		SW-846 8082A	11/28/12	11/30/12 16:24	MJC
Aroclor-1221 [1]	ND	0.20	µg/Wipe	1		SW-846 8082A	11/28/12	11/30/12 16:24	MJC
Aroclor-1232 [1]	ND	0.20	µg/Wipe	1		SW-846 8082A	11/28/12	11/30/12 16:24	MJC
Aroclor-1242 [1]	ND	0.20	µg/Wipe	1		SW-846 8082A	11/28/12	11/30/12 16:24	MJC
Aroclor-1248 [1]	ND	0.20	µg/Wipe	1		SW-846 8082A	11/28/12	11/30/12 16:24	MJC
Aroclor-1254 [1]	ND	0.20	µg/Wipe	1		SW-846 8082A	11/28/12	11/30/12 16:24	MJC
Aroclor-1260 [1]	ND	0.20	µg/Wipe	1		SW-846 8082A	11/28/12	11/30/12 16:24	MJC
Aroclor-1262 [1]	ND	0.20	µg/Wipe	1		SW-846 8082A	11/28/12	11/30/12 16:24	MJC
Aroclor-1268 [1]	ND	0.20	µg/Wipe	1		SW-846 8082A	11/28/12	11/30/12 16:24	MJC
Surrogates	% Recovery		Recovery Limits		Flag				
Decachlorobiphenyl [1]	110		30-150					11/30/12 16:24	
Decachlorobiphenyl [2]	87.8		30-150					11/30/12 16:24	
Tetrachloro-m-xylene [1]	86.4		30-150					11/30/12 16:24	
Tetrachloro-m-xylene [2]	91.6		30-150					11/30/12 16:24	



39 Spruce Street * East Longmeadow, MA 01028 * FAX 413/525-6405 * TEL. 413/525-2332

Project Location: Osborne Hill School

Sample Description: Front Corridor - CMU Wall

Work Order: 12K0808

Date Received: 11/26/2012

Field Sample #: 11-24 Wipe 17

Sampled: 11/24/2012 00:00

Sample ID: 12K0808-17

Sample Matrix: Wipe

Polychlorinated Biphenyls with 3540 Soxhlet Extraction

Analyte	Results	RL	Units	Dilution	Flag	Method	Date Prepared	Date/Time Analyzed	Analyst
Aroclor-1016 [1]	ND	0.20	µg/Wipe	1		SW-846 8082A	11/28/12	11/30/12 16:37	MJC
Aroclor-1221 [1]	ND	0.20	µg/Wipe	1		SW-846 8082A	11/28/12	11/30/12 16:37	MJC
Aroclor-1232 [1]	ND	0.20	µg/Wipe	1		SW-846 8082A	11/28/12	11/30/12 16:37	MJC
Aroclor-1242 [1]	ND	0.20	µg/Wipe	1		SW-846 8082A	11/28/12	11/30/12 16:37	MJC
Aroclor-1248 [1]	ND	0.20	µg/Wipe	1		SW-846 8082A	11/28/12	11/30/12 16:37	MJC
Aroclor-1254 [1]	ND	0.20	µg/Wipe	1		SW-846 8082A	11/28/12	11/30/12 16:37	MJC
Aroclor-1260 [1]	ND	0.20	µg/Wipe	1		SW-846 8082A	11/28/12	11/30/12 16:37	MJC
Aroclor-1262 [1]	ND	0.20	µg/Wipe	1		SW-846 8082A	11/28/12	11/30/12 16:37	MJC
Aroclor-1268 [1]	ND	0.20	µg/Wipe	1		SW-846 8082A	11/28/12	11/30/12 16:37	MJC
Surrogates		% Recovery	Recovery Limits		Flag				
Decachlorobiphenyl [1]		111	30-150					11/30/12 16:37	
Decachlorobiphenyl [2]		89.8	30-150					11/30/12 16:37	
Tetrachloro-m-xylene [1]		88.5	30-150					11/30/12 16:37	
Tetrachloro-m-xylene [2]		94.3	30-150					11/30/12 16:37	



39 Spruce Street * East Longmeadow, MA 01028 * FAX 413/525-6405 * TEL. 413/525-2332

Project Location: Osborne Hill School

Sample Description: Music Room - Book

Work Order: 12K0808

Date Received: 11/26/2012

Field Sample #: 11-24 Wipe 18

Sampled: 11/24/2012 00:00

Sample ID: 12K0808-18

Sample Matrix: Wipe

Polychlorinated Biphenyls with 3540 Soxhlet Extraction

Analyte	Results	RL	Units	Dilution	Flag	Method	Date Prepared	Date/Time Analyzed	Analyst
Aroclor-1016 [1]	ND	0.20	µg/Wipe	1		SW-846 8082A	11/28/12	11/30/12 16:49	MJC
Aroclor-1221 [1]	ND	0.20	µg/Wipe	1		SW-846 8082A	11/28/12	11/30/12 16:49	MJC
Aroclor-1232 [1]	ND	0.20	µg/Wipe	1		SW-846 8082A	11/28/12	11/30/12 16:49	MJC
Aroclor-1242 [1]	ND	0.20	µg/Wipe	1		SW-846 8082A	11/28/12	11/30/12 16:49	MJC
Aroclor-1248 [1]	ND	0.20	µg/Wipe	1		SW-846 8082A	11/28/12	11/30/12 16:49	MJC
Aroclor-1254 [1]	ND	0.20	µg/Wipe	1		SW-846 8082A	11/28/12	11/30/12 16:49	MJC
Aroclor-1260 [1]	ND	0.20	µg/Wipe	1		SW-846 8082A	11/28/12	11/30/12 16:49	MJC
Aroclor-1262 [1]	ND	0.20	µg/Wipe	1		SW-846 8082A	11/28/12	11/30/12 16:49	MJC
Aroclor-1268 [1]	ND	0.20	µg/Wipe	1		SW-846 8082A	11/28/12	11/30/12 16:49	MJC

Surrogates	% Recovery	Recovery Limits	Flag
Decachlorobiphenyl [1]	107	30-150	
Decachlorobiphenyl [2]	85.6	30-150	
Tetrachloro-m-xylene [1]	84.7	30-150	
Tetrachloro-m-xylene [2]	90.1	30-150	



39 Spruce Street * East Longmeadow, MA 01028 * FAX 413/525-6405 * TEL. 413/525-2332

Project Location: Osborne Hill School

Sample Description: Music Room - Desk

Work Order: 12K0808

Date Received: 11/26/2012

Field Sample #: 11-24 Wipe 19

Sampled: 11/24/2012 00:00

Sample ID: 12K0808-19

Sample Matrix: Wipe

Polychlorinated Biphenyls with 3540 Soxhlet Extraction

Analyte	Results	RL	Units	Dilution	Flag	Method	Date Prepared	Date/Time Analyzed	Analyst
Aroclor-1016 [1]	ND	0.20	µg/Wipe	1		SW-846 8082A	11/28/12	11/30/12 17:02	MJC
Aroclor-1221 [1]	ND	0.20	µg/Wipe	1		SW-846 8082A	11/28/12	11/30/12 17:02	MJC
Aroclor-1232 [1]	ND	0.20	µg/Wipe	1		SW-846 8082A	11/28/12	11/30/12 17:02	MJC
Aroclor-1242 [1]	ND	0.20	µg/Wipe	1		SW-846 8082A	11/28/12	11/30/12 17:02	MJC
Aroclor-1248 [1]	ND	0.20	µg/Wipe	1		SW-846 8082A	11/28/12	11/30/12 17:02	MJC
Aroclor-1254 [1]	ND	0.20	µg/Wipe	1		SW-846 8082A	11/28/12	11/30/12 17:02	MJC
Aroclor-1260 [1]	ND	0.20	µg/Wipe	1		SW-846 8082A	11/28/12	11/30/12 17:02	MJC
Aroclor-1262 [1]	ND	0.20	µg/Wipe	1		SW-846 8082A	11/28/12	11/30/12 17:02	MJC
Aroclor-1268 [1]	ND	0.20	µg/Wipe	1		SW-846 8082A	11/28/12	11/30/12 17:02	MJC

Surrogates	% Recovery	Recovery Limits	Flag
Decachlorobiphenyl [1]	111	30-150	
Decachlorobiphenyl [2]	89.5	30-150	
Tetrachloro-m-xylene [1]	88.8	30-150	
Tetrachloro-m-xylene [2]	94.3	30-150	



39 Spruce Street * East Longmeadow, MA 01028 * FAX 413/525-6405 * TEL. 413/525-2332

Project Location: Osborne Hill School

Sample Description: Room 101 - Floor

Work Order: 12K0808

Date Received: 11/26/2012

Field Sample #: 11-24 Wipe 20

Sampled: 11/24/2012 00:00

Sample ID: 12K0808-20

Sample Matrix: Wipe

Polychlorinated Biphenyls with 3540 Soxhlet Extraction

Analyte	Results	RL	Units	Dilution	Flag	Method	Date Prepared	Date/Time Analyzed	Analyst
Aroclor-1016 [1]	ND	0.20	µg/Wipe	1		SW-846 8082A	11/28/12	11/30/12 17:41	MJC
Aroclor-1221 [1]	ND	0.20	µg/Wipe	1		SW-846 8082A	11/28/12	11/30/12 17:41	MJC
Aroclor-1232 [1]	ND	0.20	µg/Wipe	1		SW-846 8082A	11/28/12	11/30/12 17:41	MJC
Aroclor-1242 [1]	ND	0.20	µg/Wipe	1		SW-846 8082A	11/28/12	11/30/12 17:41	MJC
Aroclor-1248 [1]	ND	0.20	µg/Wipe	1		SW-846 8082A	11/28/12	11/30/12 17:41	MJC
Aroclor-1254 [1]	ND	0.20	µg/Wipe	1		SW-846 8082A	11/28/12	11/30/12 17:41	MJC
Aroclor-1260 [1]	ND	0.20	µg/Wipe	1		SW-846 8082A	11/28/12	11/30/12 17:41	MJC
Aroclor-1262 [1]	ND	0.20	µg/Wipe	1		SW-846 8082A	11/28/12	11/30/12 17:41	MJC
Aroclor-1268 [1]	ND	0.20	µg/Wipe	1		SW-846 8082A	11/28/12	11/30/12 17:41	MJC

Surrogates	% Recovery	Recovery Limits	Flag
Decachlorobiphenyl [1]	107	30-150	
Decachlorobiphenyl [2]	85.7	30-150	
Tetrachloro-m-xylene [1]	86.7	30-150	
Tetrachloro-m-xylene [2]	92.1	30-150	



39 Spruce Street * East Longmeadow, MA 01028 * FAX 413/525-6405 * TEL. 413/525-2332

Project Location: Osborne Hill School

Sample Description: Room 101 - CMU Wall

Work Order: 12K0808

Date Received: 11/26/2012

Field Sample #: 11-24 Wipe 21

Sampled: 11/24/2012 00:00

Sample ID: 12K0808-21

Sample Matrix: Wipe

Polychlorinated Biphenyls with 3540 Soxhlet Extraction

Analyte	Results	RL	Units	Dilution	Flag	Method	Date Prepared	Date/Time Analyzed	Analyst
Aroclor-1016 [1]	ND	0.20	µg/Wipe	1		SW-846 8082A	11/28/12	11/30/12 17:54	MJC
Aroclor-1221 [1]	ND	0.20	µg/Wipe	1		SW-846 8082A	11/28/12	11/30/12 17:54	MJC
Aroclor-1232 [1]	ND	0.20	µg/Wipe	1		SW-846 8082A	11/28/12	11/30/12 17:54	MJC
Aroclor-1242 [1]	ND	0.20	µg/Wipe	1		SW-846 8082A	11/28/12	11/30/12 17:54	MJC
Aroclor-1248 [1]	ND	0.20	µg/Wipe	1		SW-846 8082A	11/28/12	11/30/12 17:54	MJC
Aroclor-1254 [1]	ND	0.20	µg/Wipe	1		SW-846 8082A	11/28/12	11/30/12 17:54	MJC
Aroclor-1260 [1]	ND	0.20	µg/Wipe	1		SW-846 8082A	11/28/12	11/30/12 17:54	MJC
Aroclor-1262 [1]	ND	0.20	µg/Wipe	1		SW-846 8082A	11/28/12	11/30/12 17:54	MJC
Aroclor-1268 [1]	ND	0.20	µg/Wipe	1		SW-846 8082A	11/28/12	11/30/12 17:54	MJC
Surrogates		% Recovery	Recovery Limits		Flag				
Decachlorobiphenyl [1]		109	30-150					11/30/12 17:54	
Decachlorobiphenyl [2]		87.1	30-150					11/30/12 17:54	
Tetrachloro-m-xylene [1]		86.2	30-150					11/30/12 17:54	
Tetrachloro-m-xylene [2]		91.7	30-150					11/30/12 17:54	



39 Spruce Street * East Longmeadow, MA 01028 * FAX 413/525-6405 * TEL. 413/525-2332

Project Location: Osborne Hill School

Sample Description: Faculty Room - Table

Work Order: 12K0808

Date Received: 11/26/2012

Field Sample #: 11-24 Wipe 22

Sampled: 11/24/2012 00:00

Sample ID: 12K0808-22

Sample Matrix: Wipe

Polychlorinated Biphenyls with 3540 Soxhlet Extraction

Analyte	Results	RL	Units	Dilution	Flag	Method	Date Prepared	Date/Time Analyzed	Analyst
Aroclor-1016 [1]	ND	0.20	µg/Wipe	1		SW-846 8082A	11/28/12	11/30/12 18:07	MJC
Aroclor-1221 [1]	ND	0.20	µg/Wipe	1		SW-846 8082A	11/28/12	11/30/12 18:07	MJC
Aroclor-1232 [1]	ND	0.20	µg/Wipe	1		SW-846 8082A	11/28/12	11/30/12 18:07	MJC
Aroclor-1242 [1]	ND	0.20	µg/Wipe	1		SW-846 8082A	11/28/12	11/30/12 18:07	MJC
Aroclor-1248 [1]	ND	0.20	µg/Wipe	1		SW-846 8082A	11/28/12	11/30/12 18:07	MJC
Aroclor-1254 [1]	ND	0.20	µg/Wipe	1		SW-846 8082A	11/28/12	11/30/12 18:07	MJC
Aroclor-1260 [1]	ND	0.20	µg/Wipe	1		SW-846 8082A	11/28/12	11/30/12 18:07	MJC
Aroclor-1262 [1]	ND	0.20	µg/Wipe	1		SW-846 8082A	11/28/12	11/30/12 18:07	MJC
Aroclor-1268 [1]	ND	0.20	µg/Wipe	1		SW-846 8082A	11/28/12	11/30/12 18:07	MJC

Surrogates	% Recovery	Recovery Limits	Flag
Decachlorobiphenyl [1]	109	30-150	
Decachlorobiphenyl [2]	87.5	30-150	
Tetrachloro-m-xylene [1]	87.4	30-150	
Tetrachloro-m-xylene [2]	92.5	30-150	



39 Spruce Street * East Longmeadow, MA 01028 * FAX 413/525-6405 * TEL. 413/525-2332

Project Location: Osborne Hill School

Sample Description: Faculty Room - CMU Wall

Work Order: 12K0808

Date Received: 11/26/2012

Field Sample #: 11-24 Wipe 23

Sampled: 11/24/2012 00:00

Sample ID: 12K0808-23

Sample Matrix: Wipe

Polychlorinated Biphenyls with 3540 Soxhlet Extraction

Analyte	Results	RL	Units	Dilution	Flag	Method	Date Prepared	Date/Time Analyzed	Analyst
Aroclor-1016 [1]	ND	0.20	µg/Wipe	1		SW-846 8082A	11/28/12	11/30/12 18:19	MJC
Aroclor-1221 [1]	ND	0.20	µg/Wipe	1		SW-846 8082A	11/28/12	11/30/12 18:19	MJC
Aroclor-1232 [1]	ND	0.20	µg/Wipe	1		SW-846 8082A	11/28/12	11/30/12 18:19	MJC
Aroclor-1242 [1]	ND	0.20	µg/Wipe	1		SW-846 8082A	11/28/12	11/30/12 18:19	MJC
Aroclor-1248 [1]	ND	0.20	µg/Wipe	1		SW-846 8082A	11/28/12	11/30/12 18:19	MJC
Aroclor-1254 [1]	ND	0.20	µg/Wipe	1		SW-846 8082A	11/28/12	11/30/12 18:19	MJC
Aroclor-1260 [1]	ND	0.20	µg/Wipe	1		SW-846 8082A	11/28/12	11/30/12 18:19	MJC
Aroclor-1262 [1]	ND	0.20	µg/Wipe	1		SW-846 8082A	11/28/12	11/30/12 18:19	MJC
Aroclor-1268 [1]	ND	0.20	µg/Wipe	1		SW-846 8082A	11/28/12	11/30/12 18:19	MJC

Surrogates	% Recovery	Recovery Limits	Flag
Decachlorobiphenyl [1]	104	30-150	
Decachlorobiphenyl [2]	83.6	30-150	
Tetrachloro-m-xylene [1]	80.2	30-150	
Tetrachloro-m-xylene [2]	85.1	30-150	



39 Spruce Street * East Longmeadow, MA 01028 * FAX 413/525-6405 * TEL. 413/525-2332

Project Location: Osborne Hill School

Sample Description: Computer CPU

Work Order: 12K0808

Date Received: 11/26/2012

Field Sample #: 11-24 Wipe 24

Sampled: 11/24/2012 00:00

Sample ID: 12K0808-24

Sample Matrix: Wipe

Polychlorinated Biphenyls with 3540 Soxhlet Extraction

Analyte	Results	RL	Units	Dilution	Flag	Method	Date Prepared	Date/Time Analyzed	Analyst
Aroclor-1016 [1]	ND	0.20	µg/Wipe	1		SW-846 8082A	11/28/12	11/30/12 18:32	MJC
Aroclor-1221 [1]	ND	0.20	µg/Wipe	1		SW-846 8082A	11/28/12	11/30/12 18:32	MJC
Aroclor-1232 [1]	ND	0.20	µg/Wipe	1		SW-846 8082A	11/28/12	11/30/12 18:32	MJC
Aroclor-1242 [1]	ND	0.20	µg/Wipe	1		SW-846 8082A	11/28/12	11/30/12 18:32	MJC
Aroclor-1248 [1]	ND	0.20	µg/Wipe	1		SW-846 8082A	11/28/12	11/30/12 18:32	MJC
Aroclor-1254 [1]	ND	0.20	µg/Wipe	1		SW-846 8082A	11/28/12	11/30/12 18:32	MJC
Aroclor-1260 [1]	ND	0.20	µg/Wipe	1		SW-846 8082A	11/28/12	11/30/12 18:32	MJC
Aroclor-1262 [1]	ND	0.20	µg/Wipe	1		SW-846 8082A	11/28/12	11/30/12 18:32	MJC
Aroclor-1268 [1]	ND	0.20	µg/Wipe	1		SW-846 8082A	11/28/12	11/30/12 18:32	MJC

Surrogates	% Recovery	Recovery Limits	Flag
Decachlorobiphenyl [1]	107	30-150	
Decachlorobiphenyl [2]	85.9	30-150	
Tetrachloro-m-xylene [1]	75.4	30-150	
Tetrachloro-m-xylene [2]	82.2	30-150	



39 Spruce Street * East Longmeadow, MA 01028 * FAX 413/525-6405 * TEL. 413/525-2332

Sample Extraction Data

Prep Method: SW-846 3540C-SW-846 8082A

Lab Number [Field ID]	Batch	Initial [Wipe]	Final [mL]	Date
12K0808-01 [11-24 Wipe 01]	B063564	1.00	10.0	11/27/12
12K0808-02 [11-24 Wipe 02]	B063564	1.00	10.0	11/27/12
12K0808-03 [11-24 Wipe 03]	B063564	1.00	10.0	11/27/12
12K0808-04 [11-24 Wipe 04]	B063564	1.00	10.0	11/27/12
12K0808-05 [11-24 Wipe 05]	B063564	1.00	10.0	11/27/12
12K0808-06 [11-24 Wipe 06]	B063564	1.00	10.0	11/27/12
12K0808-07 [11-24 Wipe 07]	B063564	1.00	10.0	11/27/12
12K0808-08 [11-24 Wipe 08]	B063564	1.00	10.0	11/27/12
12K0808-09 [11-24 Wipe 09]	B063564	1.00	10.0	11/27/12
12K0808-10 [11-24 Wipe 10]	B063564	1.00	10.0	11/27/12

Prep Method: SW-846 3540C-SW-846 8082A

Lab Number [Field ID]	Batch	Initial [Wipe]	Final [mL]	Date
12K0808-11 [11-24 Wipe 11]	B063623	1.00	10.0	11/28/12
12K0808-12 [11-24 Wipe 12]	B063623	1.00	10.0	11/28/12
12K0808-13 [11-24 Wipe 13]	B063623	1.00	10.0	11/28/12
12K0808-14 [11-24 Wipe 14]	B063623	1.00	10.0	11/28/12
12K0808-15 [11-24 Wipe 15]	B063623	1.00	10.0	11/28/12
12K0808-16 [11-24 Wipe 16]	B063623	1.00	10.0	11/28/12
12K0808-17 [11-24 Wipe 17]	B063623	1.00	10.0	11/28/12
12K0808-18 [11-24 Wipe 18]	B063623	1.00	10.0	11/28/12
12K0808-19 [11-24 Wipe 19]	B063623	1.00	10.0	11/28/12
12K0808-20 [11-24 Wipe 20]	B063623	1.00	10.0	11/28/12
12K0808-21 [11-24 Wipe 21]	B063623	1.00	10.0	11/28/12
12K0808-22 [11-24 Wipe 22]	B063623	1.00	10.0	11/28/12
12K0808-23 [11-24 Wipe 23]	B063623	1.00	10.0	11/28/12
12K0808-24 [11-24 Wipe 24]	B063623	1.00	10.0	11/28/12



39 Spruce Street * East Longmeadow, MA 01028 * FAX 413/525-6405 * TEL. 413/525-2332

QUALITY CONTROL

Polychlorinated Biphenyls with 3540 Soxhlet Extraction - Quality Control

Analyte	Result	Reporting Limit	Units	Spike Level	Source Result	%REC	%REC Limits	RPD	RPD Limit	Notes
Batch B063564 - SW-846 3540C										
Blank (B063564-BLK1)										
Prepared: 11/27/12 Analyzed: 11/29/12										
Aroclor-1016	ND	0.20	µg/Wipe							
Aroclor-1016 [2C]	ND	0.20	µg/Wipe							
Aroclor-1221	ND	0.20	µg/Wipe							
Aroclor-1221 [2C]	ND	0.20	µg/Wipe							
Aroclor-1232	ND	0.20	µg/Wipe							
Aroclor-1232 [2C]	ND	0.20	µg/Wipe							
Aroclor-1242	ND	0.20	µg/Wipe							
Aroclor-1242 [2C]	ND	0.20	µg/Wipe							
Aroclor-1248	ND	0.20	µg/Wipe							
Aroclor-1248 [2C]	ND	0.20	µg/Wipe							
Aroclor-1254	ND	0.20	µg/Wipe							
Aroclor-1254 [2C]	ND	0.20	µg/Wipe							
Aroclor-1260	ND	0.20	µg/Wipe							
Aroclor-1260 [2C]	ND	0.20	µg/Wipe							
Aroclor-1262	ND	0.20	µg/Wipe							
Aroclor-1262 [2C]	ND	0.20	µg/Wipe							
Aroclor-1268	ND	0.20	µg/Wipe							
Aroclor-1268 [2C]	ND	0.20	µg/Wipe							
Surrogate: Decachlorobiphenyl	2.02		µg/Wipe	2.00		101	30-150			
Surrogate: Decachlorobiphenyl [2C]	2.27		µg/Wipe	2.00		114	30-150			
Surrogate: Tetrachloro-m-xylene	1.56		µg/Wipe	2.00		78.2	30-150			
Surrogate: Tetrachloro-m-xylene [2C]	1.94		µg/Wipe	2.00		96.9	30-150			
LCS (B063564-BS1)										
Prepared: 11/27/12 Analyzed: 11/29/12										
Aroclor-1016	0.45	0.20	µg/Wipe	0.500		89.2	40-140			
Aroclor-1016 [2C]	0.45	0.20	µg/Wipe	0.500		89.9	40-140			
Aroclor-1260	0.51	0.20	µg/Wipe	0.500		101	40-140			
Aroclor-1260 [2C]	0.52	0.20	µg/Wipe	0.500		103	40-140			
Surrogate: Decachlorobiphenyl	1.97		µg/Wipe	2.00		98.4	30-150			
Surrogate: Decachlorobiphenyl [2C]	2.20		µg/Wipe	2.00		110	30-150			
Surrogate: Tetrachloro-m-xylene	1.43		µg/Wipe	2.00		71.4	30-150			
Surrogate: Tetrachloro-m-xylene [2C]	1.77		µg/Wipe	2.00		88.7	30-150			
LCS Dup (B063564-BSD1)										
Prepared: 11/27/12 Analyzed: 11/29/12										
Aroclor-1016	0.43	0.20	µg/Wipe	0.500		86.3	40-140	3.25	30	
Aroclor-1016 [2C]	0.45	0.20	µg/Wipe	0.500		90.8	40-140	1.02	30	
Aroclor-1260	0.51	0.20	µg/Wipe	0.500		103	40-140	1.47	30	
Aroclor-1260 [2C]	0.53	0.20	µg/Wipe	0.500		106	40-140	2.05	30	
Surrogate: Decachlorobiphenyl	1.91		µg/Wipe	2.00		95.6	30-150			
Surrogate: Decachlorobiphenyl [2C]	2.10		µg/Wipe	2.00		105	30-150			
Surrogate: Tetrachloro-m-xylene	1.40		µg/Wipe	2.00		70.1	30-150			
Surrogate: Tetrachloro-m-xylene [2C]	1.73		µg/Wipe	2.00		86.6	30-150			



39 Spruce Street * East Longmeadow, MA 01028 * FAX 413/525-6405 * TEL. 413/525-2332

QUALITY CONTROL

Polychlorinated Biphenyls with 3540 Soxhlet Extraction - Quality Control

Analyte	Result	Reporting Limit	Units	Spike Level	Source Result	%REC	%REC Limits	RPD	RPD Limit	Notes
Batch B063623 - SW-846 3540C										
Blank (B063623-BLK1)										
Prepared: 11/28/12 Analyzed: 11/30/12										
Aroclor-1016	ND	0.20	µg/Wipe							
Aroclor-1016 [2C]	ND	0.20	µg/Wipe							
Aroclor-1221	ND	0.20	µg/Wipe							
Aroclor-1221 [2C]	ND	0.20	µg/Wipe							
Aroclor-1232	ND	0.20	µg/Wipe							
Aroclor-1232 [2C]	ND	0.20	µg/Wipe							
Aroclor-1242	ND	0.20	µg/Wipe							
Aroclor-1242 [2C]	ND	0.20	µg/Wipe							
Aroclor-1248	ND	0.20	µg/Wipe							
Aroclor-1248 [2C]	ND	0.20	µg/Wipe							
Aroclor-1254	ND	0.20	µg/Wipe							
Aroclor-1254 [2C]	ND	0.20	µg/Wipe							
Aroclor-1260	ND	0.20	µg/Wipe							
Aroclor-1260 [2C]	ND	0.20	µg/Wipe							
Aroclor-1262	ND	0.20	µg/Wipe							
Aroclor-1262 [2C]	ND	0.20	µg/Wipe							
Aroclor-1268	ND	0.20	µg/Wipe							
Aroclor-1268 [2C]	ND	0.20	µg/Wipe							
Surrogate: Decachlorobiphenyl	2.25		µg/Wipe	2.00		113	30-150			
Surrogate: Decachlorobiphenyl [2C]	1.79		µg/Wipe	2.00		89.7	30-150			
Surrogate: Tetrachloro-m-xylene	1.78		µg/Wipe	2.00		88.9	30-150			
Surrogate: Tetrachloro-m-xylene [2C]	1.87		µg/Wipe	2.00		93.6	30-150			
LCS (B063623-BS1)										
Prepared: 11/28/12 Analyzed: 11/30/12										
Aroclor-1016	0.50	0.20	µg/Wipe	0.500		99.4	40-140			
Aroclor-1016 [2C]	0.50	0.20	µg/Wipe	0.500		100	40-140			
Aroclor-1260	0.52	0.20	µg/Wipe	0.500		105	40-140			
Aroclor-1260 [2C]	0.51	0.20	µg/Wipe	0.500		102	40-140			
Surrogate: Decachlorobiphenyl	2.16		µg/Wipe	2.00		108	30-150			
Surrogate: Decachlorobiphenyl [2C]	1.72		µg/Wipe	2.00		85.8	30-150			
Surrogate: Tetrachloro-m-xylene	1.76		µg/Wipe	2.00		88.1	30-150			
Surrogate: Tetrachloro-m-xylene [2C]	1.87		µg/Wipe	2.00		93.7	30-150			
LCS Dup (B063623-BSD1)										
Prepared: 11/28/12 Analyzed: 11/30/12										
Aroclor-1016	0.53	0.20	µg/Wipe	0.500		105	40-140	5.75	30	
Aroclor-1016 [2C]	0.54	0.20	µg/Wipe	0.500		107	40-140	6.87	30	
Aroclor-1260	0.55	0.20	µg/Wipe	0.500		110	40-140	5.16	30	
Aroclor-1260 [2C]	0.54	0.20	µg/Wipe	0.500		108	40-140	5.99	30	
Surrogate: Decachlorobiphenyl	2.23		µg/Wipe	2.00		112	30-150			
Surrogate: Decachlorobiphenyl [2C]	1.77		µg/Wipe	2.00		88.4	30-150			
Surrogate: Tetrachloro-m-xylene	1.73		µg/Wipe	2.00		86.6	30-150			
Surrogate: Tetrachloro-m-xylene [2C]	1.83		µg/Wipe	2.00		91.4	30-150			

FLAG/QUALIFIER SUMMARY

- * QC result is outside of established limits.
- † Wide recovery limits established for difficult compound.
- ‡ Wide RPD limits established for difficult compound.
- # Data exceeded client recommended or regulatory level

Percent recoveries and relative percent differences (RPDs) are determined by the software using values in the calculation which have not been rounded.

CERTIFICATIONS

Certified Analyses included in this Report

Analyte	Certifications
---------	----------------

No certified Analyses included in this Report

The CON-TEST Environmental Laboratory operates under the following certifications and accreditations:

Code	Description	Number	Expires
AIHA	AIHA-LAP, LLC	100033	02/1/2014
MA	Massachusetts DEP	M-MA100	06/30/2013
CT	Connecticut Department of Public Health	PH-0567	09/30/2013
NY	New York State Department of Health	10899 NELAP	04/1/2013
NH-S	New Hampshire Environmental Lab	2516 NELAP	02/5/2013
RI	Rhode Island Department of Health	LAO00112	12/30/2012
NC	North Carolina Div. of Water Quality	652	12/31/2012
NJ	New Jersey DEP	MA007 NELAP	06/30/2013
FL	Florida Department of Health	E871027 NELAP	06/30/2013
VT	Vermont Department of Health Lead Laboratory	LL015036	07/30/2013
WA	State of Washington Department of Ecology	C2065	02/23/2013
ME	State of Maine	2011028	06/9/2013
VA	Commonwealth of Virginia	460217	12/14/2012
NH-P	New Hampshire Environmental Lab	2557 NELAP	09/6/2012



con-test
ANALYTICAL LABORATORY

Phone: 413-525-2332
Fax: 413-525-6405
Email: info@contestlabs.com
www.contestlabs.com

CHAIN OF CUSTODY RECORD

39 Spruce Street
East Longmeadow, MA 01028

Company Name: AMC Environmental
Address: P.O. Box 423
Stratford, CT 06615
Telephone: 203-378-5020

Project #:
Client PO#:
DATA DELIVERY (check all that apply)
 FAX EMAIL WEBSITE

Attention: Jason Pringle
Project Location: ~~XXXXXXXXXXXX~~ 05/BERN
Sampled By: Rick Onofrio
Email: results@amcenviro.com

Project Proposal Provided? (for billing purposes)
 Yes No
proposal date

Con-Test Lab ID (laboratory use only)	Client Sample ID / Description	Beginning Date/Time	Ending Date/Time	Collection		*Matrix Conc. Units	ANALYSIS REQUESTED	# of Containers	** Preservation	*** Container Cod
				Composite	Grab					
01	11/29/Leupe-01 / Floor	11/29/11	11/29/11			S				
02	02/Room 119 Gym hall					S				
03	03/Room 130-Desk					S				
04	04/Room 130-Bookshelf					S				
05	05/Room 121-Back face					S				
06	06/corr-idc-06/015 Rm 117-Floor					S				
07	07/Room 117-Desk					S				
08	08/Room 125-Desk					S				
09	09/Room 117-Floor					S				
10	10/Room 117-Bookshelf					S				

Surface Area is 100 cm²

Please use the following codes to let Con-Test know if a specific sample may be high in concentration in Matrix/Conc. Code Box:
H - High; M - Medium; L - Low; C - Clean; U - Unknown

Relinquished by: (signature) *[Signature]* Date/Time: 11-26-12
 Received by: (signature) *[Signature]* Date/Time: 11-26-12
 Relinquished by: (signature) *[Signature]* Date/Time: 11-26-12
 Received by: (signature) *[Signature]* Date/Time: 11-26-12

Turnaround ^{††}
 5-7-Day
 10-Day
 Other _____
RUSH [†]
 24-Hr 148-Hr
 72-Hr 14-Day
 Require lab approval

Detection Limit Requirements
 Massachusetts: _____
 Connecticut: <1 PPM
 Other: _____

Is your project MCP or RCP?
 MCP Form Required
 RCP Form Required
 MA State DW Form Required PWSID # _____

NEAAC & AIHA Certified
 WBE/DBE Certified

^{††} TURNAROUND TIME STARTS AT 9:00 A.M. THE DAY AFTER SAMPLE RECEIPT UNLESS THERE ARE QUESTIONS ON YOUR CHAIN. IF THIS FORM IS NOT FILLED OUT COMPLETELY OR IS INCORRECT, TURNAROUND TIME WILL NOT START UNTIL ALL QUESTIONS ARE ANSWERED BY OUR CLIENT. PLEASE BE CAREFUL NOT TO CONTAMINATE THIS DOCUMENT



Phone: 413-525-2332
 Fax: 413-525-6405
 Email: info@contestlabs.com
 www.contestlabs.com

RECORD
SAMPLE CHAIN OF CUSTODY

12K0808

39 SPRUCE ST
 EAST LONGMEADOW, MA 01028

Company Name: AME Env. LLC
 Address: _____

Attention: J. Pringle

Project Location: Osborne Hill School - FFD
 Sampled By: _____

Proposal Provided? (For Billing purposes)
 yes no

Telephone: () _____
 Project # _____
 Client PO # _____

DATA DELIVERY (check one):
 FAX EMAIL WEBSITE CLIENT

Fax #: _____
 Email: results@amctest.com
 Format: EXCEL PDF GIS KEY OTHER _____

Date Sampled		ONLY USE WHEN USING PUMPS	
Start	Stop	Total Mip/Liters Sampled	Flow Rate M ³ /Min. or L/min.
11/24/12			

ANALYSIS REQUESTED	"Hg"		Please fill out completely, sign, date and retain the yellow copy for your record. Summa canisters are returned within 14 days of receipt or rental fee will apply. Summa canisters will be retained for a minimum of 14 days after sampling date prior to cleaning.
	Summa Canister ID	Flow Controller ID	
	504678082A		

Field ID	Sample Description	Media Lab #	Date	Stop	Total Mip/Liters Sampled	Flow Rate M ³ /Min. or L/min.	Volume Liters or M ³	Matrix Code*
11	Room 114		11/24/12				100cm ²	
12	Room 112 - Corridor							
13	Room 112 - Corridor							
14	APRIL							
15	15 - Floor							
16	16 - Fresh + Corridor - Floor							
17	17 - Corridor - CMU Wall							
18	18 - Music Room - Book							

Laboratory Comments: Surface area for sampling is 100cm².

CLIENT COMMENTS: Used Air Chain for wipes - wipe surface is 100cm²

Relinquished by: (signature) _____ Date/Time: 11-26-12 12:15
 Received by: (signature) _____ Date/Time: 11-26-12 12:15
 Relinquished by: (signature) _____ Date/Time: 11-26-12 17:20
 Approved by: (signature) _____ Date/Time: 11-26-12 17:20

Turnaround **
 5-7-Day 10-Day Other _____
 *24-Hr *48-Hr *72-Hr *4-Day

Regulations: _____
 Data Enhancement/RCP? Y N
 Enhanced Data Package Y N
 Required Detection Limits: <1ppm

Special Requirements _____

*Matrix Code: SG=SOIL GAS IA=INDOOR AIR AMB=AMBIENT SS=SUB SLAB D=DUP BL=BLANK O=Other
 **Media Codes: S=summa can TB=tecler bag P=PUF T=tube F=filter C=cassette O=Other

TURNAROUND TIME WILL NOT START UNTIL ALL QUESTIONS ARE ANSWERED BY OUR CLIENT.
 AND TIME STARTS AT 9:00 A.M. THE DAY AFTER SAMPLE RECEIPT UNLESS THERE ARE QUESTIONS ON YOUR CHAIN. IF THIS FORM IS NOT FILLED OUT COMPLETELY OR IS



con-test[®]
ANALYTICAL LABORATORY

Phone: 413-525-2332
Fax: 413-525-6405
Email: info@contestlabs.com
www.contestlabs.com

12K0808

CHAIN OF CUSTODY RECORD

39 Spruce Street
East Longmeadow, MA 01028

Company Name: AMC Environmental
Address: P.O. Box 423
Stratford, CT 06615
Telephone: 203-378-5020

Attention: Jason Pringle
Project Location: Fairfield HS or Borne Hill School
Sampled By: Rick Onofrio

Project Proposal Provided? (for billing purposes)
 yes no proposal date

Client PO#
DATA DELIVERY (check all that apply)
 FAX EMAIL WEBSITE
Email: results@amcenviro.com
Format: PDF EXCEL GIS
 OTHER

Con-Test Lab ID <small>(Laboratory use only)</small>	Client Sample ID / Description	Beginning Date/Time	Ending Date/Time	Composite	Grab	*Matrix Code	Cont. Code
19	124/wrpe 19 - Music Desk	11/24/12				S	Boxhlet 8082A
20	20 - room 101 - Floor					S	
21	21 - ↓ - CMU wall					S	
22	22 - Faculty Rm - Table					S	
23	23 - ↓ - CMU					S	
24	24 - Computer CPU					S	

Comments: Sampling surface is 100 cm² for each sample

Received by: (signature) [Signature] Date/Time: 12/15/12
 Received by: (signature) [Signature] Date/Time: 11/24/12
 Relinquished by: (signature) [Signature] Date/Time: 11-26-12
 Received by: (signature) [Signature] Date/Time: 11/24/12

Turnaround: 5-7 Day 10-Day Other
 12-Hr 14-Hr 14-Day
 RUSH †

Detection Limit Requirements: Massachusetts: _____ Connecticut: <1PPM

# of Containers	** Preservation	*** Container Code	Dissolved Metal	Field Filtered	Lab to Filter	*** Cont. Code:
						A=amber glass G=glass P=plastic ST=sterile V=vial S=summa can I=redlar bag O=Other
						** Preservation I = Iced H = HCL M = Methanol N = Nitric Acid S = Sulfuric Acid B = Sodium bisulfate X = Na hydroxide T = Na thiosulfate O = Other
						* Matrix Code: GW = groundwater WW = wastewater DW = drinking water A = air S = soil/solid SL = sludge O = other

Is your project MCP or RCP?
 MCP Form Required
 RCP Form Required
 MA State DW Form Required PWSID # _____

NEIAC & AIHA Certified
WB/DBE Certified

† TURNAROUND TIME STARTS AT 9:00 A.M. THE DAY AFTER SAMPLE RECEIPT UNLESS THERE ARE QUESTIONS ON YOUR CHAIN. IF THIS FORM IS NOT FILLED OUT COMPLETELY OR IS INCORRECT, TURNAROUND TIME WILL NOT START UNTIL ALL QUESTIONS ARE ANSWERED BY OUR CLIENT. PLEASE BE CAREFUL NOT TO CONTAMINATE THIS DOCUMENT

39 Spruce St.
 East Longmeadow, MA. 01028
 P: 413-525-2332
 F: 413-525-6405
 www.contestlabs.com

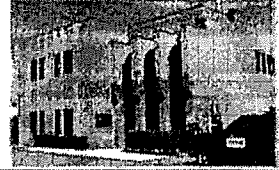

Sample Receipt Checklist

CLIENT NAME: AMC ENU RECEIVED BY: WF DATE: 11-26-12

- 1) Was the chain(s) of custody relinquished and signed? Yes No No CoC Included
- 2) Does the chain agree with the samples? Yes No
 If not, explain:
- 3) Are all the samples in good condition? Yes No
 If not, explain:

4) How were the samples received:
 On Ice Direct from Sampling Ambient In Cooler(s)
 Were the samples received in Temperature Compliance of (2-6°C)? Yes No N/A
 Temperature °C by Temp blank _____ Temperature °C by Temp gun 5.5

- 5) Are there Dissolved samples for the lab to filter? Yes No
 Who was notified _____ Date _____ Time _____
- 6) Are there any RUSH or SHORT HOLDING TIME samples? Yes No
 Who was notified _____ Date _____ Time _____

7) Location where samples are stored: 19
 Permission to subcontract samples? Yes No
 (Walk-in clients only) if not already approved
 Client Signature: _____

- 8) Do all samples have the proper Acid pH: Yes No N/A
- 9) Do all samples have the proper Base pH: Yes No N/A
- 10) Was the PC notified of any discrepancies with the CoC vs the samples: Yes No N/A

Containers received at Con-Test

	# of containers		# of containers
1 Liter Amber		8 oz amber/clear jar	
500 mL Amber		4 oz amber/clear jar	
250 mL Amber (8oz amber)		2 oz amber/clear jar	<u>24</u>
1 Liter Plastic		Air Cassette	
500 mL Plastic		Hg/Hopcalite Tube	
250 mL plastic		Plastic Bag / Ziploc	
40 mL Vial - type listed below		PM 2.5 / PM 10	
Colisure / bacteria bottle		PUF Cartridge	
Dissolved Oxygen bottle		SOC Kit	
Encore		TO-17 Tubes	
Flashpoint bottle		Non-ConTest Container	
Perchlorate Kit		Other glass jar	
Other		Other	

Laboratory Comments: _____

40 mL vials: # HCl _____ # Methanol _____ # Bisulfate _____ # DI Water _____ # Thiosulfate _____ Unpreserved _____	Time and Date Frozen: _____
--	-----------------------------